1 6
9 3

OWL

Digitized by the Internet Archive
in 2010 with funding from
E-Yearbook.com

http://www.archive.org/details/owl1963reag

GEN

ALLEN COUNTY PUBLIC LIBRARY
3 1833 01856 2089

GC
976.402
B475OW,
1963

15

THE OWL

Presented by

THE ANNUAL STAFF

1963

REAGAN COUNTY HIGH SCHOOL

BIG LAKE, TEXAS

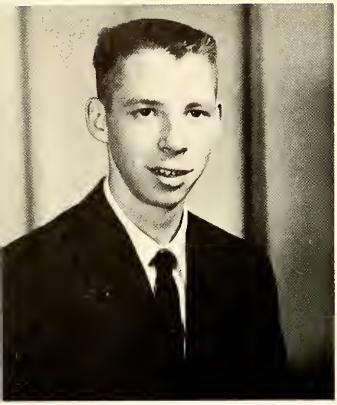

EDITOR

Dear Staff,

All of our troubles as far as the OWL is concerned are over. We have met all of our deadlines -- though barely--, and our annual is complete. I hope that you have enjoyed working on the OWL as much as I have. I appreciate the work that each of you did and I hope that you can always look back through this annual with the pride of a great accomplishment.

Mrs. Havenhill, speaking for the whole staff, I would like to thank you for all the help you gave us and for all the work you did to complete the OWL. You were right there whenever we needed you, and you never got mad when we did things wrong. Without you I don't believe we could have completed this annual. I can't think of anything better to say than thanks for being such a great sponsor.

Gary, as assistant editor, you did your job well. I want to wish you luck with your OWL next year. Judy and Diane, as business managers, handled all of our business problems well, while Shannon showed exceptional talent as art editor on the Unusual Students pages as well as the other art work, and our photographers Bill, Johnny, and Tommy were always on hand to get a good picture. I would like especially to thank the members of the staff that are in the sixth period class, for they had something to do with every phase of the annual. Dorthea and Phyllis were our chief "square drawers"; Joe Dan was our chief typist; Carolyn was our chief "cut-up" and chief picture paster; and Barbara was my right-arm. Barbara did everything from writing letters, to making up pages, and making sure that everything was done right. Although there is not room for me to mention everyone by name, I would like to thank every member of the annual staff for the work he did and the time he spent to complete this annual. You were an excellent staff.

Staff, haven't we had fun this year? I think you are the greatest bunch of kids yet, and I have enjoyed serving as your editor. I think that we have given Reagan County High School the largest and greatest OWL yet, and it was because of the fine work that you put into it. I hope that you enjoyed it as much as I did.

Thanks again to all of you, and good luck in the future.

Douglas Proffitt

Douglas Proffitt

Editor

DEDICATION

So long as we love we serve
So long as we are loved by others
We are indispensable.
And no man is useless while he has a
friend.

The members of the student body proudly present the 1963 Owl to their friend

BOBBYE ROBBINS

A little bit of quality will always make them smile;

A little bit of courtesy will bring them in a mile;

A little bit of friendliness will please
them it's plain---

And a little bit of service will bring
them back again.

ANNUAL STAFF

Rora Colvin, Linda Ellison, Bobbie Boyd, Johnny Ratliff, Margaret Friend, Bee Gee McBride, Charity Arms, Frances Johnson, Betty Poage, Sandy Strickler, Gary Partain.
Pauline Jacobo, Glynda Robbins, Kathy Elkins, Barbara Wilde, Sandy Havenhill, Diane Massey, Carolyn Howard, Linda Wilde, Linda Settle, Gale Brown, Loy Rogers, Mrs. Havenhill.
Eva Jo Hicks, Carol Winn, Glenda Jameson, Joe Dan Mills, Judy Franklin, Judy Gooch, Jeanne Wright, Shannon Darling.
Tommy Miller, Douglas Proffitt, Bill Barnes.

Officers

Tommy Miller-Photographer; Johnny Ratliff-Photographer; Mrs. Jackye Havenhill-Sponsor; Douglas Proffitt-Editor; Gary Partin-Assistant Editor; Bill Barnes-Photographer; Charity Arms-Assistant Art Ed.; Diane Massey-Assistant Business Manager; Judy Gooch-Business Manager; Shannon Darling-Art Editor.

PRESENTING OUR SCHOOL

R.C.H.S.

STUDENT COUNCIL

FIRST ROW: Linda Livingston, John Werst, Johnny Ratliff, Judy Gooch, Joe Dan Mills, Billy Rankin. SECOND ROW: Mary Ruth Gerdes, Billy Don DeArmon, David Atwood, Sandy Havenhill, Charles Millwee, John Massey, Ann Denton, Bee Gee McBride, Jeneva Joyner. THIRD ROW: Clayton Henderson, Steve Coates, Howard Young, Linda Ivey, Shannon Darling, Patti Holt, John Dolan, Pam Havenhill. Not Pictured-Judy Green.

Officers

Sandy Havenhill-Corresponding Secretary; Ann Denton-Treasurer; Steve Coates-Historian; Judy Gooch-Recording Secretary; Linda Livingston-President; Mrs. Jackye Havenhill-Sponsor; Bill DeArmon-Vice-President.

administration

The man who is ever learning something new and applying that knowledge to the betterment of himself, his work, and his fellowmen, will never find time for the evils which thrive among idle and indolent men. A nation built of such men will be a leader of nations.

Ben Featherston

SCHOOL BOARD

Lee Andrews

E. T. Miller

Lacy Way

Jack Ham

W. H. Bettis

Cleon Nunnally

Ben Featherston

John Holt

PRINCIPAL

You are only one,

But still you are one,

You cannot do everything,

But still you can do something;

And because you cannot do everything,

You should not refuse to do the something that

you can do.

Robert Magruder

FACULTY

SHEARON BAKER
Spanish
English
B.S. Ed.
Abilene Christian

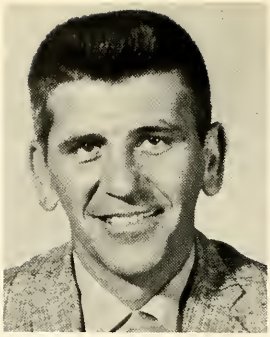

JAMES E. BROWN
History
Government
Physical Education
B.A., M.E.
Sul Ross

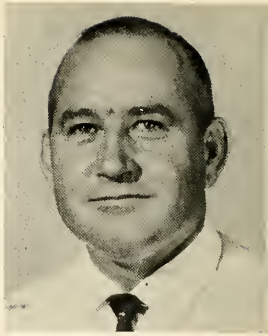

C. B. CAMPBELL
Business
B.B.A.
Hardin-Simmons

ERMA LEE COLE
English
B.A.
Howard Payne

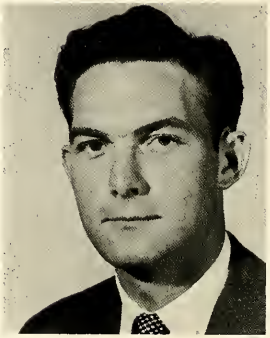

BILLY TOM CURRY
Education
Science-Math
B.S.
North Texas State

WILBURN GEORGE
Physical Ed.
Football Coach
B.S.
Sul Ross

JACKYE HAVENHILL
Librarian
Journalism
B.S., L.S.
North Texas State

DON HIETT
Physical Ed.
Psychology
B.S., M.S.
North Texas State

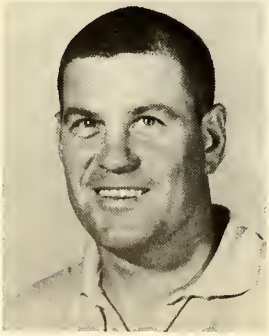

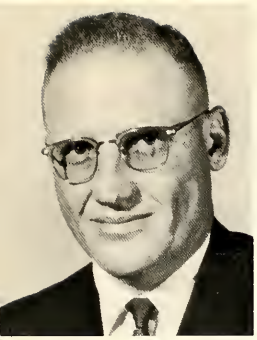

OBERT MAGRUDER
Physical Education
History
B.A., M.E.
Southwest State
Southwestern University

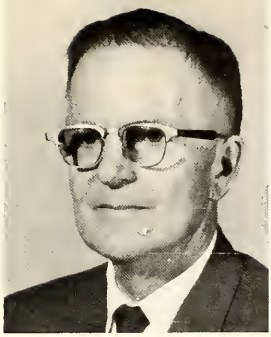

ELLIS M. MILLS
Elem. Education
English
B.A., M.E.
West Texas State
Texas Tech.

TERRY PAGE
Science
Physical Education
B.S.
University of Texas

CHARLES E. PERKINS
Mech. Drawing
Woodworking
B.S. in I.A.
North Texas State

JOALICE POEHLER
Homemaking
B.S.
Texas Women's
University

FLOYD M. WYNN
Biology
Chemistry
Physics
B.S.
North Texas State

MARY TATUM
Girls Physical Education
Howard Payne

JAMES TUGGLE
Music Education
Abilene Christian

Tylene Bryant
Tax Collector

Bobbie Robbins
Principal's Secretary

Faye Reece
Superintendent's Secretary

MAINTENANCE MEN

G. C. McDermitt

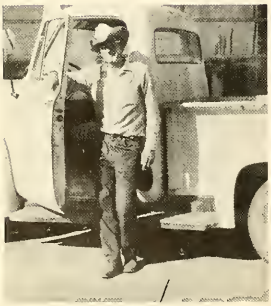

Freddie Poehler

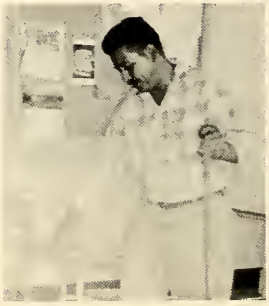

Felix Puentes

C. C. Reed

Seniors

JOALICE POEHLER
Sponsor

BILL CURRY
Sponsor

SENIOR CLASS OFFICERS

JOHN WERST . . . . . President
DAN LOFTIN . . . . . Vice President
SANDY EASTER . . . . . Secretary
JUDY GREEN . . . . . Treasurer
JUDY GOOCH . . . . . Reporter

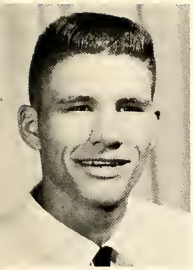

ROY ADAMS

Basketball 1,2,3,4
Co-Captain 4
Track 3,4
Latin Club 2
Senior Play 4
All State Basketball 4

JERRY ALY

Football 2,3,4
Tri-Captain 4
All District 4
Basketball 1,2,3
Track 1,2,3
Senior Play 4

JUDY ASKEW

Band 1,2,3,4
F.H.A. 1
Senior Play 4

ILL ASHCRAFT

olf 1,2,3,4
2nd in State-Class A
asketball 1,2,3,4
ennis 1,2
lass Favorite 3
atin Club 3
enior Play

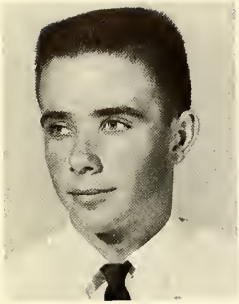

FRANKIE CULP

Senior Play

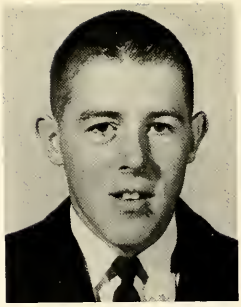

PAUL DAVIS

Football 3,4
Basketball 2,3,4
Spanish Club 2,3
Senior Play

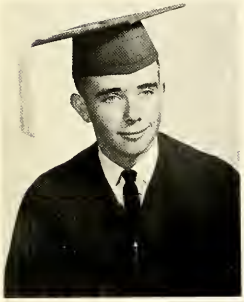

WAYNETTE DOLAN

Band 1,2,3,4
  Sweetheart 4
  Student Director 4
Tennis 1,2,3,4
Volleyball Manager 4
Senior Play
Spanish Club 3
Basketball Intramural 3,4
  All Tournament 4
Volleyball Intramural 3,4

SANDY EASTER

Band 1,2,4
Tennis 1,2
F. H. A. 1
Class Secretary 4
Senior Play

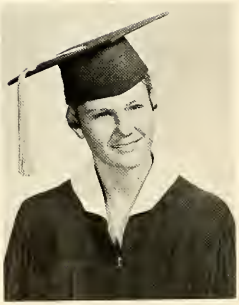

TOMMY FRANKLIN

Football 1,2,3,4
  Tri-Captain 4
  All District 4
  All State 4
Track 1,2,3,4
Basketball 4
Pep Club Beau 4
Class Vice President 1
Senior Play
4-H 1,2,3,4

JUDY GOOCH

Student Council 1,2,3,4
  Historian Reporter 3
  Corresponding Secretary 4
  T.A.S.C. Convention 1,3,4
F.H.A. 1,2,3,4
  Treasurer 1
  5th Vice President 2
  Secretary 3
  2nd Vice President 4
Owl's Hoot 3,4
  Assistant Editor 3
  Editor 4
Class Reporter 3,4
Typing Contest 2
Spanish Club 3
Annual Staff 2,3,4
  Business Mgr. 4
Volleyball 1,2,3,4
Band 1,2,3,4
Quill & Scroll 4
Senior Play
Class Favorite 3

DICKEY GORDON

Football 4
Basketball 1,2,3
Track 2
Latin Club 3
Senior Play
Tennis 4

CHARLOTTE GORDON
Transfer

Basketball Intramurals 3,4
Volleyball Intramurals 3,4
Tennis 3,4
Archery 4
Latin Club 3

JUDY GREEN

Band 1,2,3,4
  Majorette 3,4
  Secretary 4
F.H.A. 1,2,3,4
  Historian 1
  4th Vice President 3
  President 4
  Area 4th Vice President
    President 4
  Delegate to National
    Convention 4
  State Meeting 3,4
Spanish Club 3
Student Council 2,3,4
Volleyball 1
Miss R.C.H.S. Nominee 3
Class Treasurer 4
Jr. Girls' Declamation-1st-1
Sr. Girls' Declamation-2nd-2
Poetry Reading 3
Owl's Hoot 3
Senior Play
Girls' Intramural Basketball 2,3,4
Girls' Intramural Volleyball 3,4

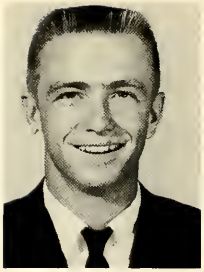

MIKE HOLMES

Football 1,2,3,4
  All District 3,4
  Tri-Captain 4
Track 1,2,3,4
  All State 3,4
Class President 2
Basketball 1,2,3,4
  Captain 4
Senior Play

CAROLYN HOWARD

Band 1,2,3,4
Volleyball 1,2,3,4
Class Favorite 2
Class Treasurer 2
F.H.A. 1,2,3,4
Annual Staff 4
Basketball Intramurals 3,4
Volleyball Intramurals 3,4
Senior Play
Spanish Club

MINUARD JORDON

Spanish Club 3
Senior Play

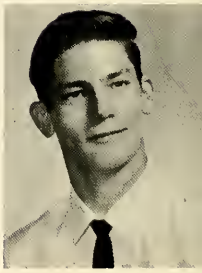

JUDY JOYNER

Pep Club 1,2,3,4
  Secretary-Treasurer 4
  Sweetheart 4
F. H. A. 1,2,3,4
National Honor Society
  2,3,4
  Secretary 4
Senior Play
Intramural Basketball
  1,2,3,4
Intramural Volleyball
  1,2,3,4
Student Council 2
Vogue Pattern Contest 3
Interscholastic League
  Spelling 1
  Ready Writing 3
Spanish Club 3

PRUDENCIO LARA

Football 1,2
Basketball 1
Track 1,2
Spanish Club 2,3
  President 3
Speech Club 3
Senior Play

LINDA LIVINGSTON

Band 1,2,3,4
  Treasurer 3
  Majorette 2,3
  Drum Major 4
Class Secretary 2,3
Class Favorite 1
Homecoming Queen
  Candidate 3
Volleyball 1,2,3,4
  All State 3
F. H. A. 1,2,3
  1st Vice President 3
Student Council
  Vice President 3
  President 4
  State Convention
  Delegate 3,4
National Honor Society
  2,3,4
Spanish Club 2,3
  Secretary 2,3
Senior Play
Intramural Basketball 2,4
  All Tournament 4
Intramural Volleyball 3,4
  All Tournament 3
Annual Staff 4

TERRY LEDLOW

Senior Play

DAN LOFTIN

Football 3,4
Track 2,3,4
Tennis 1,2
Golf 1
Class Favorite 1
Class Vice President 1
Senior Play
4-H 1,3,4

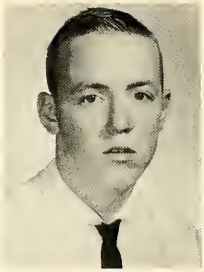

JOHNNY LOVE

Football 3,4
Basketball 1,2,3,4
Track 2
Spanish Club 3

BRUCE MAHNKEN

Football 1,2,3,4
Track 2,4
4-H Club 1,2,3,4
Spanish Club 3
Senior Play

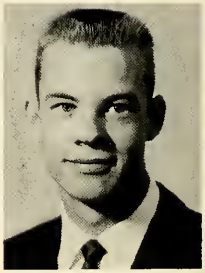

BERT MAHNKEN

Football 1,2,3,4
Track 1,2,3,4
4-H 1,2,3,4
President 2
Vice President 3
Class Reporter 2
Senior Play
Spanish Club 3,4

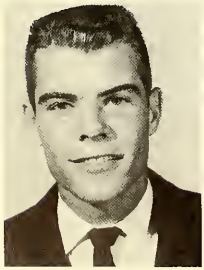

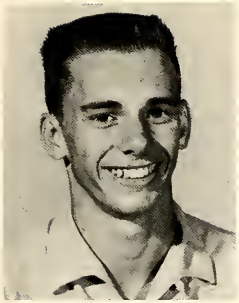

JOE DAN MILLS, JR.

Transfer from Lockhart 2
Band 1,2,3,4
  Vice President 3
  President 4
  Band King 4
Cheerleader 3,4
  Head Cheerleader 3
Spanish Club 2
Latin Club 3
National Honor Society 3,4
Student Council 3,4
Class Vice President 3
Annual Staff 4
Class Favorite 1
Interscholastic League
  Ready Writing 3
Senior Play

VIRGINIA PARKER

Band 1,2,3,4
F. H. A. 1,2,3
Class Secretary 1
Homecoming Candidate 1,4
Homecoming Queen 4
Tennis 1,2,3
Spanish Club 3
Senior Play
Girls' Intramural 3

DOUGLAS PROFFITT

Basketball 2,3
Spanish Club 2,3
Student Council 1,2
Annual Staff 1,2,3,4
  Photographer 1,2,3,4
  Assistant Editor 3
  Editor 4
Tennis 1,2,3,4
Senior Play

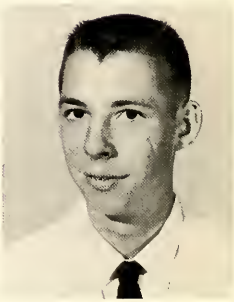

MAHLON PATTILLO

Senior Play

JOHNNY RATLIFF

Football 3,4
  Manager 2
Basketball 2,4
Track 4
Spanish Club 3,4
Class President 3
Senior Play
Annual Staff 4
Student Council 3,4
Interscholastic League
  Declamation 2
  Prose Reading 3,4
4-H Club 1,2,3,4

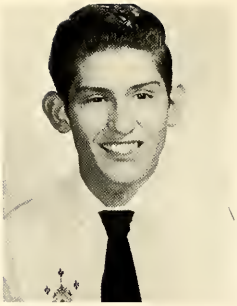

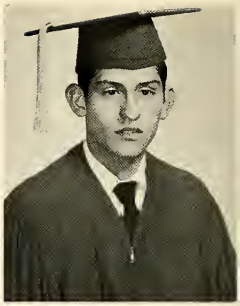

EMILIO SANCHEZ

Spanish Club 3
Senior Play

MARIE SIMPSON

Transfer from Midland 2
Class Treasurer 3
Basketball Intramural 4
Senior Play

BILL SHIELDS

Football 2,3,4
  All District 4
Track 1,2
Pep Club Beau 2
Senior Play

LINDA STARNES

Basketball Intramurals
1,2,3,4
All Tournament 3
Volleyball Intramurals
1,2,3,4
Tennis 1,2,3
Senior Play 4
Pep Club 4
Spanish Club 4

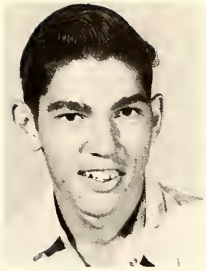

DERRELL TRANTHAM
Transfer from Lakeview

PHYLLIS WATSON

Latin Club 1
Spanish Club 1,2
Basketball Intramurals 2,3,4
Volleyball Intramurals 3,4
Tennis 4

JERRY WARD
Transfer from Kermit

Track 3,4

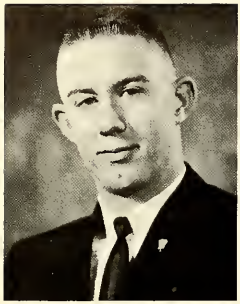

JOHN WERST

Student Council 1,2,3,4
Football 2,3,4
Basketball 1,2,3,4
Track 2,3
Band 1
Interscholastic League
  2,3,4
  District Winner 2
  2nd Place 3
Senior Play
Class President 4
National Honor Society
  2,3,4
  President 4
  Charter Member 2
Spanish Club 1,2
Latin Club 3
Brownwood Science Fair 1
N. S. F. Chemistry
  Program 3

LINDA WINN

Pep Club 2,3
Spanish Club 2,3
Senior Play
Intramural Basketball
  2,3,4
Intramural Volleyball
  1,2,3,4
Tennis 3,4
Archery 4

BARBARA WILDE

Intramural Basketball
  2,3,4
Intramural Volleyball 4
Annual Staff 4
F. H. A. 1,3,4
Vogue Contest 2,3,4
  2nd District 3
Make It With Wool 4
Senior Play
Spanish Club

DOROTHEA WRIGHT

Spanish Club 2,3
Intramural Basketball
  2,3,4
  Sportsmanship Award 4
Intramural Volleyball
  1,2,3,4
Tennis 3,4
Archery 4
Annual Staff 4
Senior Play

Senior Babies

Dan Loftin

Johnny Love

Waynette Dolan

Douglas Proffitt

Jerry Ward

Judy Gooch

Minuard Jordan

Carolyn Howard

Tommy Franklin

Barbara Wilde

Maholn Pattillo

Sandy Easter

Johnny Ratliff

Jerry Aly

Terry Ledlow

Judy Askew

Senior

Bill Shields

Joe Dan Mills

Dickie Gordon

Linda Winn

Bill Ashcraft

Judy Green

Bert Mahnken

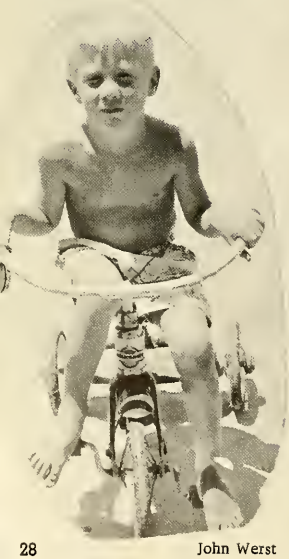

John Werst

Judy Joyner

Dorothea Wright

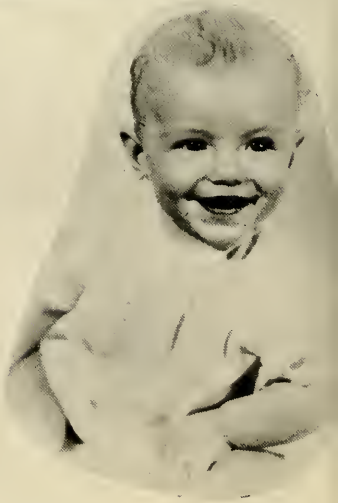

Mike Holmes

Babies

Frankie Culp

Linda Livingston

Bruce Mahnken

Marie Simpson

Phyllis Watson

Roy Lee Adams

Prudencio Lara

Darrell Tranthum

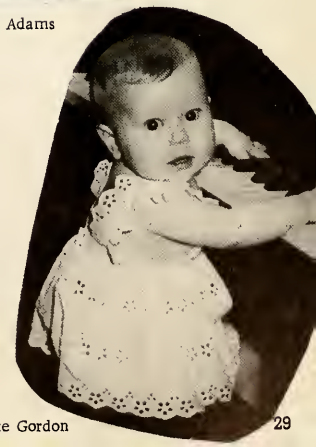

Charlotte Gordon

SENIOR CLASS 1963 Will

I, Roy Adams, being of sound mind and seeing as how I'll need everything I've got to get through college leave absolutely nothing to anyone.
I, Jerry Aly, will my ability to goof off to my brother, Jackie.
I, Bill Ashcraft, will to David Atwood my unforgettable mind, and to Brownie Hayes all my luck in whatever he does.
I, Judy Karen Askew, will my ability to be sneaky to anyone who needs to be sneaky.
I, Frankie Culp, having nothing worth willing to anyone, and know no one willing to take it if I did, have decided to will nothing to anyone.
I, Paul Davis, will my "snooker" ability to Allen Andrews, and my ability to work Plane Geometry problems to Terry Corbell and Johnnie Howard.
I, Waynette Dolan, will my bass drum to Mr. Tuggle in hopes that he doesn't have to carry it as far as I have; and I will my great love for English to my brother, John.
I, Sandra Gail Easter, will my will with will to Janice Foster if she has the will to take it.
I, Tommy Franklin, will my senior football jacket to Bill Shields.
I, Judy Gooch, will all of our fun on volleyball trips to Judy Franklin and the fun of being a senior to Loy Rogers. As for all of my memories I'll take them with me.
I, Charlotte Gordon, hereby will my parking place to anyone who has a car small enough for it.
I, Dickey Gordon, will my ability to have fun in Reagan County High School for four full years to Mary.
I, Judy Carol Green, will my positions as a majorette and a senior to Margaret Friend and Judy Franklin, respectively. As for my love of cowboys, I'll take it with me to Sul Ross.
I, Mike Holmes, leave my ability to get along with Mr. Campbell to anyone who needs it. I, also, leave my "lop" ear to Hayes or "fats."
I, Carolyn Howard, will my volleyball suit, no. 55, to Janey Dupree hoping that she has as much fun wearing it as I did, and I leave my band position to anyone who can make it.
I, Minuard Jordan, will this school to J. A. Luxton who I know will work the hardest and slave the longest to get the most benefit.
I, Judy Joyner, bequeath to anyone who wants it my place as a senior in R.C.H.S. with the condition that he or she makes the most of it.
I, Prudencio Lara, leave R.C.H.S. to anyone who can drink more coffee than Mrs. Robbins and Mrs. Havenhill.
I, Terry Ledlow, leave my ability to squeeze through four years of English to anyone who needs it.
I, Linda Livingston, will my excess adipose tissue to Diane Massey as she is always trying to acquire some; and my giggle I leave to Monte Nevills in hopes that he uses it as much as I have.
I, Dan Loftin, leave my bald head to Brownie Hayes and my position as Daddy Rabbit just to keep it in the family to Terry Corbell.
I, Johnny Love, will my wounded athletic abilities to Tommy Love and my ability to make Mr. Curry happy to George Mancel Jenkins.
I, Bert Mahnken, will my ability to skip school, and friendship with Calvin Bardley Campbell to "Prissy."
I, Bruce Mahnken, will my safe driving and my alertness to David Atwood, and to Brownie Hayes, I will my Falcon to use to go to school in next fall.
I, Joe Dan Mills, do hereby will my fun-filled days at Reagan High to Steve Coates, and my drumming position to my little sister.
I, Virginia Lynn Parker, will my position as a senior to my little sister, Cheryl; and all my memories of the "good ole days" will forever remain with me.
I, Mahlon Pattillo, will my ability to only have 3 1/2 credits my senior year to anyone smart enough to do it.
I, Douglas Proffitt, hereby leave any ability I have to Glynda Robbins and Howard Young because they will need all the help they can get to get out of R.C.H.S.
I, Johnny Ratliff, after being declared sane on this black and dismal day leave my ability to use more time to accomplish absolutely "nothing" to Alton Wilburn, since he will do "something."
I, Emilio Sanchez, leave my ability to make passing grades to anyone who wants it, especially the Freshmen of 63-64 who need it the most.
I, Bill Shields, will my senior football jacket to Tommy Franklin.
I, Marie Simpson, will all the wonderful experiences that I have had at R.C.H.S. to my little sister, Fay.
I, Linda Starnes, will to Janet Chick all of our secrets and hope she will never reveal them.
I, Derrell Trantham, leave my four long years of grueling work in the classrooms to those up and coming Freshmen who think they are so smart, but are not so smart.
I, Jerry G. Ward, on behalf of my brain do will to Mike Elkins all my thoughts of high school romance.
I, John Werst, leave my success in the quest for knowledge to Sam Houston Chumley, and the custody of the lab and my good times therein to David Bennett Atwood.
I, Linda Joyce Winn, bequeath to any bookkeeping student my practice set; to any typing student my 15 minute timed writings and I'll even throw in Mr. Campbell.
I, Barbara Jane Wilde, leave my Falcon to my little sister, Linda, knowing that it will carry around that little groups of Freshmen girls.
I, Dorothea Wright, leave Mrs. Tatum and first period P.E. to anyone lucky enough to get them.
I, Phyllis Watson, upon leaving this old way of life for a newer and fuller one, do leave you all with a fond and hearty farewell.

ew Juniors

ıg go to

ERMA LEE COLE
Sponsor

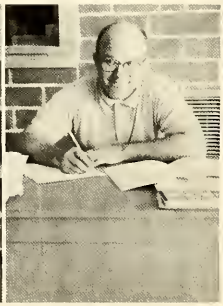

CHARLES PERKINS
Sponsor

JUNIOR CLASS OFFICERS

CHARLES MILLWEE . . . . . President
DIANE MASSEY . . . . . Treasurer
JUDY FRANKLIN . . . . . Reporter
ANN DENTON. . . . . Secretary
MIKE ELKINS . . . . . Vice President

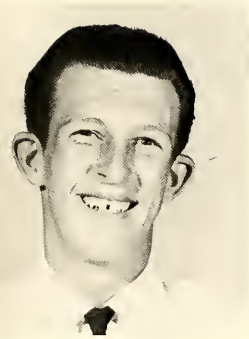

H. O. Akin

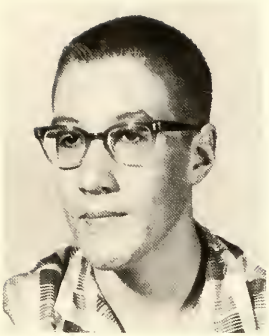

Allen Andrews

Charity Arms

David Atwood

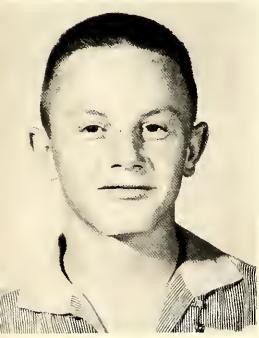

Ronnie Baggett

Leslie Barnes

Billy Bolen

Bobbie Boyd

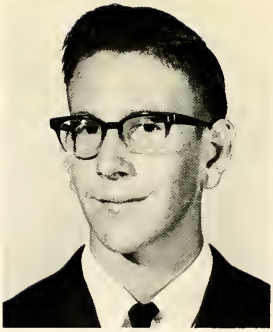

Glenn Cauble

Terry Corbell

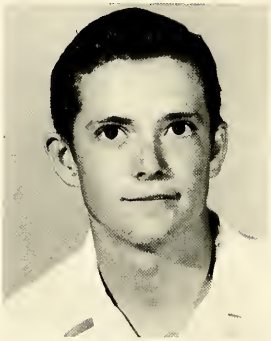

Brad Cosson

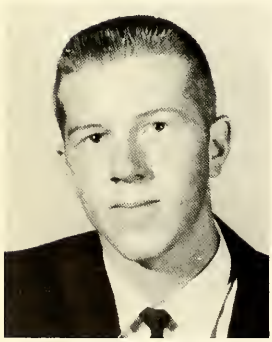

Billy DeArmon

Ann Denton

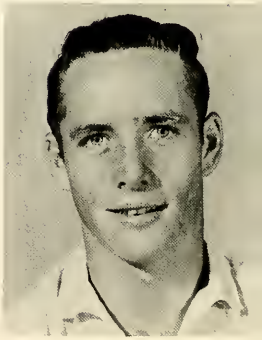

Junior Dupree

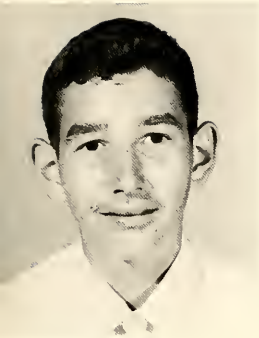

Dale Eason

Mike Elkins

Linda Ellison

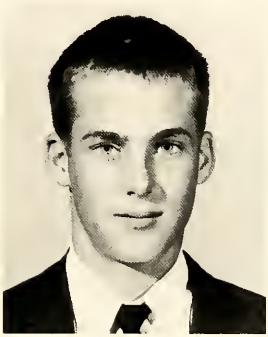

Bill Farr

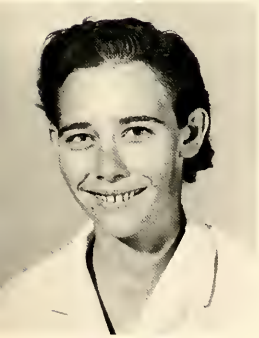

Janice Foster

Judy Franklin

Mary Ruth Gerdes

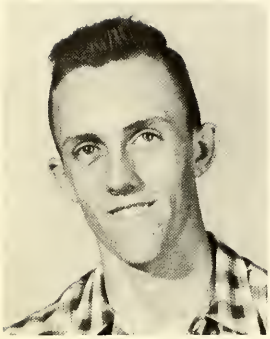

Dennis Hambrick

Sandy Havenhill

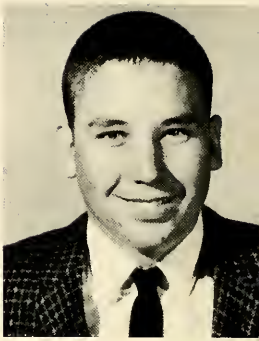

Brownie Hayes

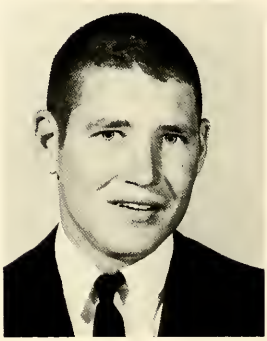

Marion Heflin

Eva Jo Hicks

Frances Johnson

Jeneva Joyner

Boniel Low

Diane Massey

Richard Miles

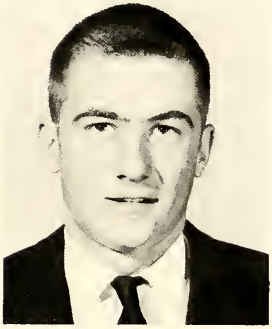

Charles Milwee

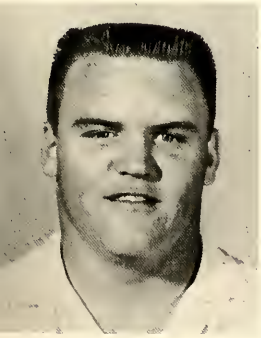

Jimmy Munn

Monte Nevills

Cheryl Parker

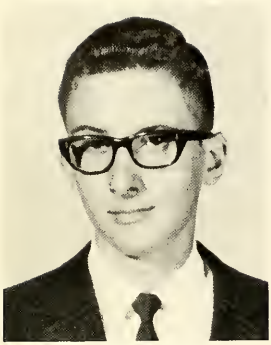

Gary Partain

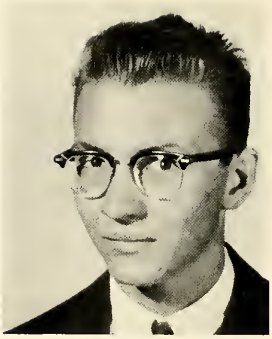

Jim Scott

Rayetta Slay

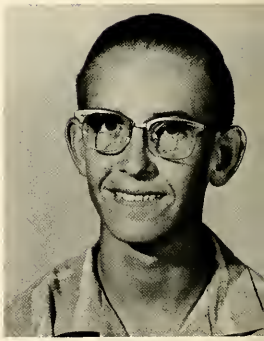

David Truitt

Ann Storey

SOPHOMORES

SOPHOMORE CLASS OFFICERS

JANIE HOLT . . . . . Secretary
STEVE COATES . . . . . Vice President
BETTY POAGE. . . . . .Treasurer
HOWARD YOUNG . . . . . .President
RORA COLVIN . . . . . Reporter

Jackie Aly

Bill Arms

Bill Barnes

Velton Blake

Kay Bolen

Sheryl Bolton

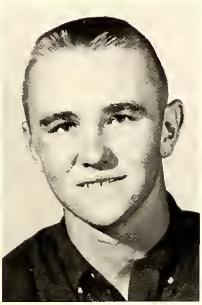

Andy Bowen

Gale Brown

Joyce Cates

Janet Chick

Sam Chumley

Steve Coates

Robert Cole

Rora Colvin

Barbara Connor

Cathy Cope

Judy Cope

Perry Cox

Shannon Darling

Bob Daugherty

Cherry Davis

Ronnie Delz

Margaret Friend

Chuck Goin

Jerry Hicks

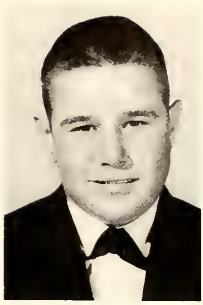

Bren Holland

Janie Holt

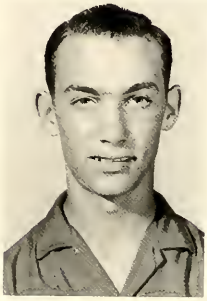

Walter Horton

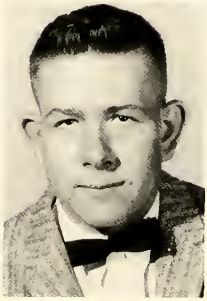

Johnnie Howard

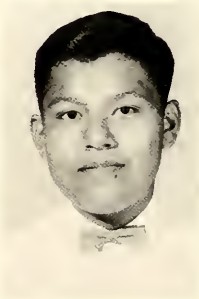

Joe Jacobo

Pauline Jaboco

Glenda Jameson

Mancel Jenkins

Bessie Love

Diane Love

Wayne Luxton

BeeGee McBride

Fielden McDaniel

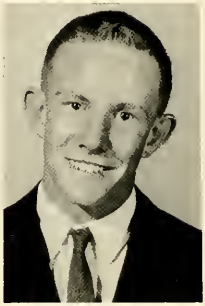

Kenneth McFarland

John Massey

Donald Morehead

Richard Ortiz

Barbara Pangburn

Natalio Pena

Betty Poage

Nancy Powell

Diane Proffitt

Bill Pryor

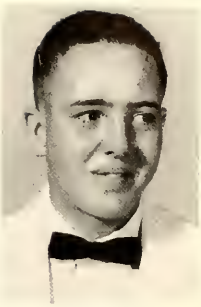

Billy Rankin

Glynda Robbins

Fay Simpson

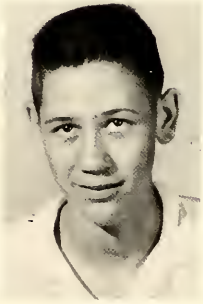

Jay Simpson

Gayle Smith

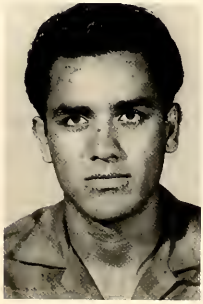

Felipe Sabia

Frank Urquidez

Uvaldo Villarreal

Jimmy Von Gonten

Donald Wade

Phillip Watson

Sheren Whitley

Alton Wilburn

Terry Williams

Carol Winn

Jeanne Wright

Morio Ubarra

Evelyn Yocham

Howard Young

FreSHMen

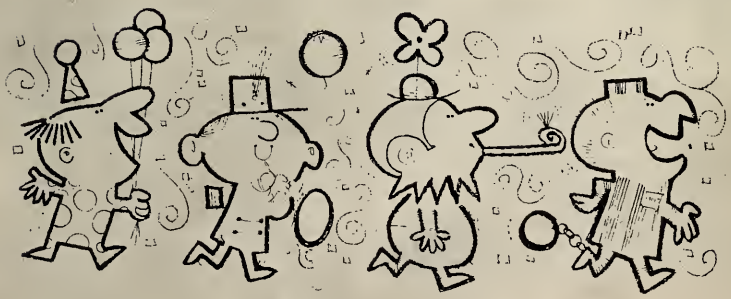

FRESHMAN CLASS OFFICERS

LARRY JOYCE . . . . . Vice President
LINDA WILDE . . . . . Treasurer
JOHN DOLAN . . . . . Reporter
LINDA IVEY . . . . . Secretary
CLAYTON HENDERSON . . . . . President

Irvin Babb

Jimmy Beaver

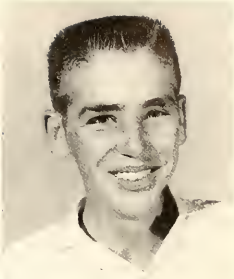

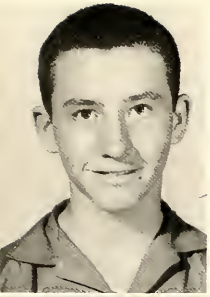

Mike Blythe

Johnny Beavers

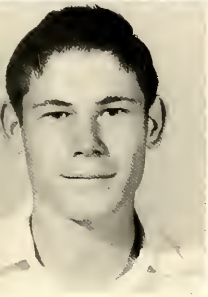

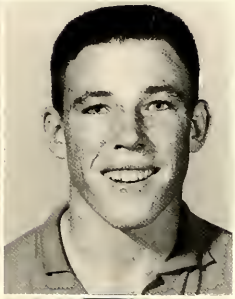

Don Childs

Philip Click

Kathy Clifton

Sara Coker

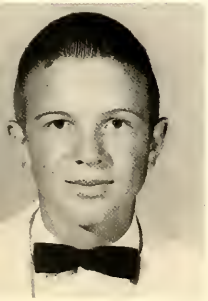

Charles DeArmon

John Dolan

Judy Duckworth

Kathy Elkins

Tommy Evridge

Mike Fields

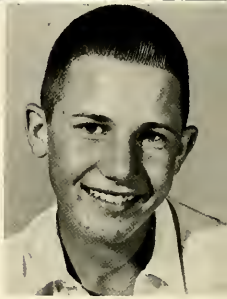

Brownie Fisher

Mary Harper

Pam Havenhill

Louise Hayes

Scharla Hayes

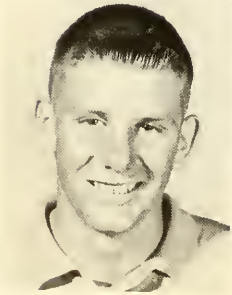

Clayton Henderson

Mary Hensley

Patti Holt

Linda Ivey

Gayle Jones

Roger Jones

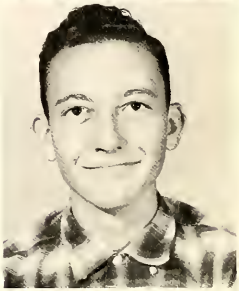

Larry Joyce

Janice Kane

Edmundo Lara

Donald Leonard

Tommy Love

J. A. Luxton

Richard McReavy

Tommy Miller

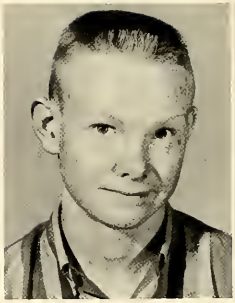

Alice Moreno

Roy Neill

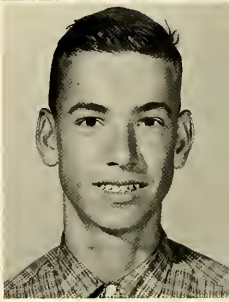

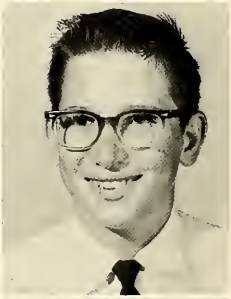

Diane Nichels

Charles Paluda

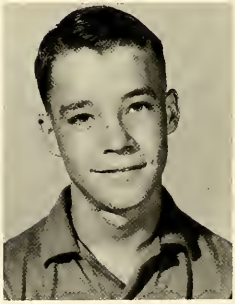

Enedina Pena

Wayne Proffitt

Barbara Puentez

Delores Redman

Terry Redman

Darlene Reynolds

Loy Rogers

Otilia Sanchez

Sylvia Sanchez

Linda Settle

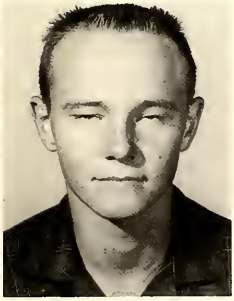

Charles Shannon

David Short

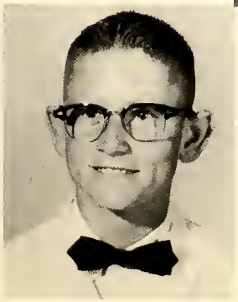

Bobby Slay

Jerry Stewart

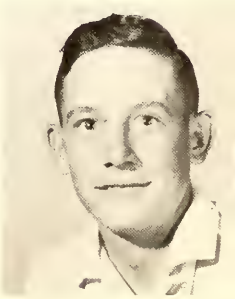

Sandra Stives

Sandy Strickler

Hope Tinney

Anna Beth Turner

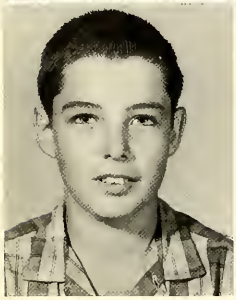

Willard Von Gonten

Mary Whitley

Linda Wilde

Nancy Winn

Kendale Wright

Jimmy Pickett

Danny Edsards

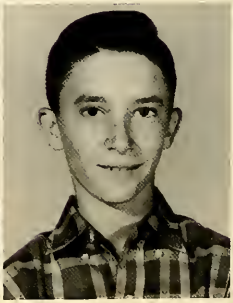

FaVORites

MISS R.C.H.S.

Linda Livingston

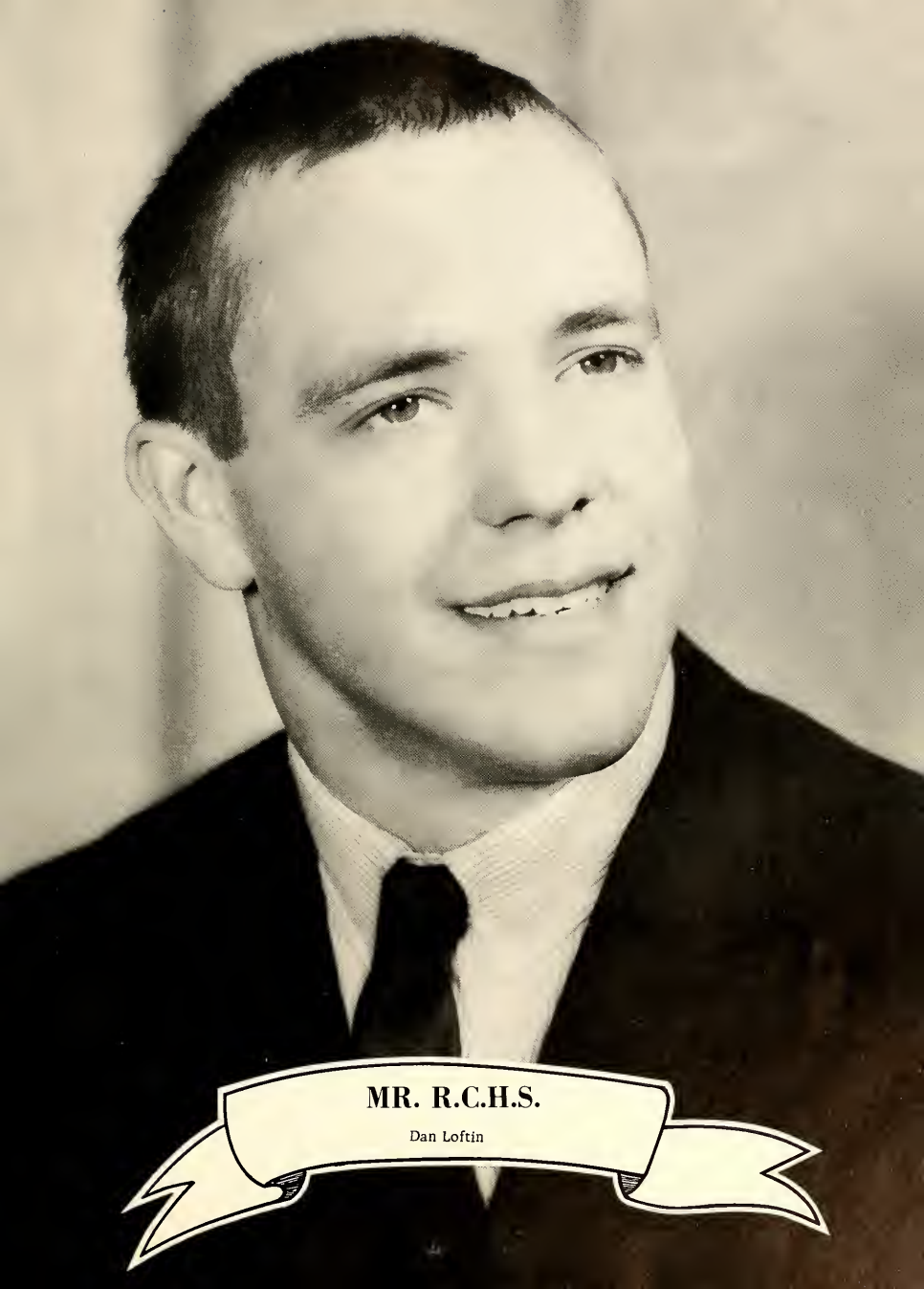

MR. R.C.H.S.

Dan Loftin

BEST ALL-AROUND

Sandy Havenhill

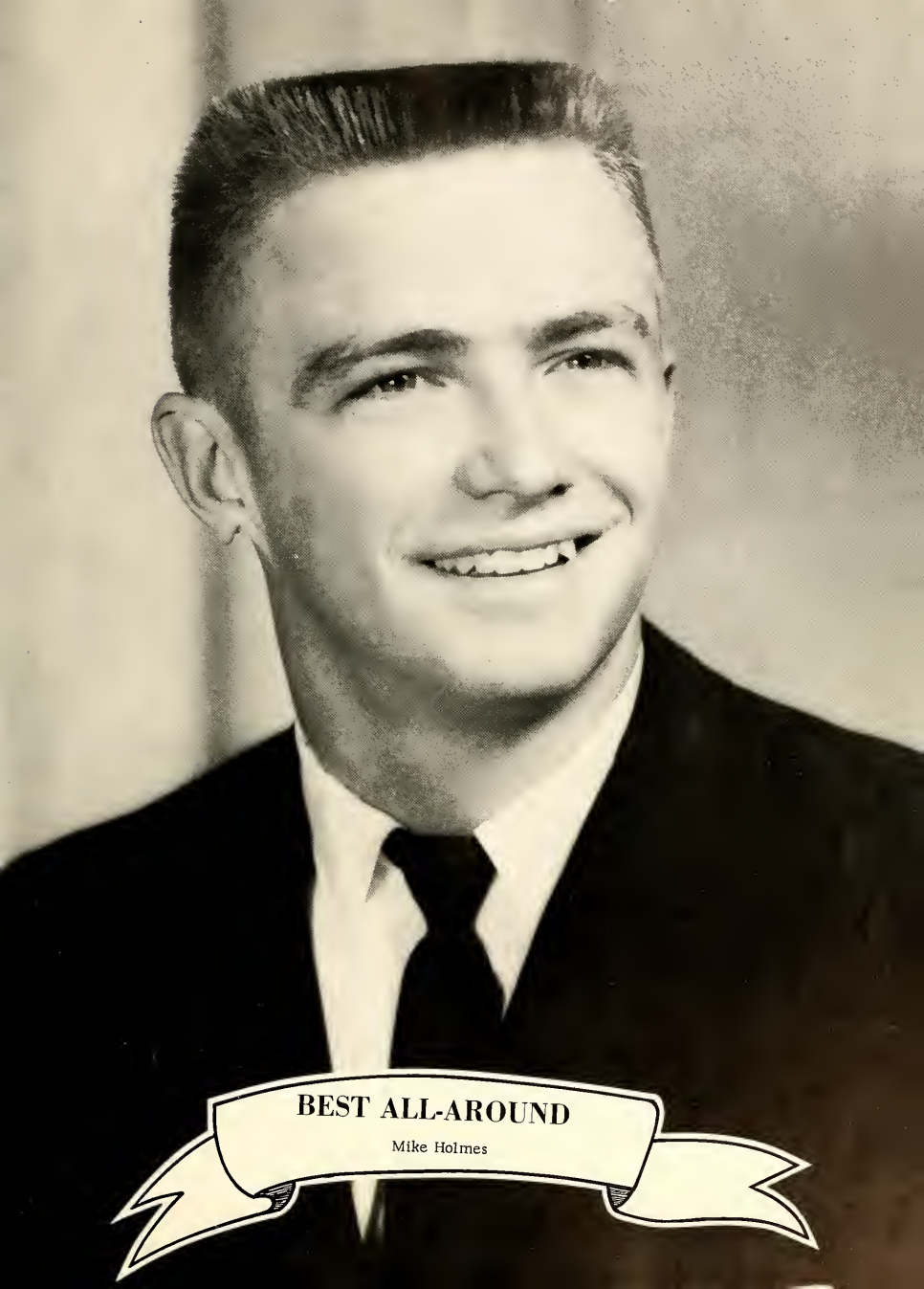

BEST ALL-AROUND

Mike Holmes

MOST LIKELY TO SUCCEED

Linda Livingston

MOST LIKELY TO SUCCEED

John Werst

ALL-SCHOOL FAVORITE

Sandy Havenhill

ALL-SCHOOL FAVORITE

Tommy Franklin

HOMECOMING QUEEN

Virginia Parker

FOOTBALL SWEETHEART

Sandy Havenhill

BASKETBALL SWEETHEART

Janie Holt

VOLLEYBALL BEAU

Bill Shields

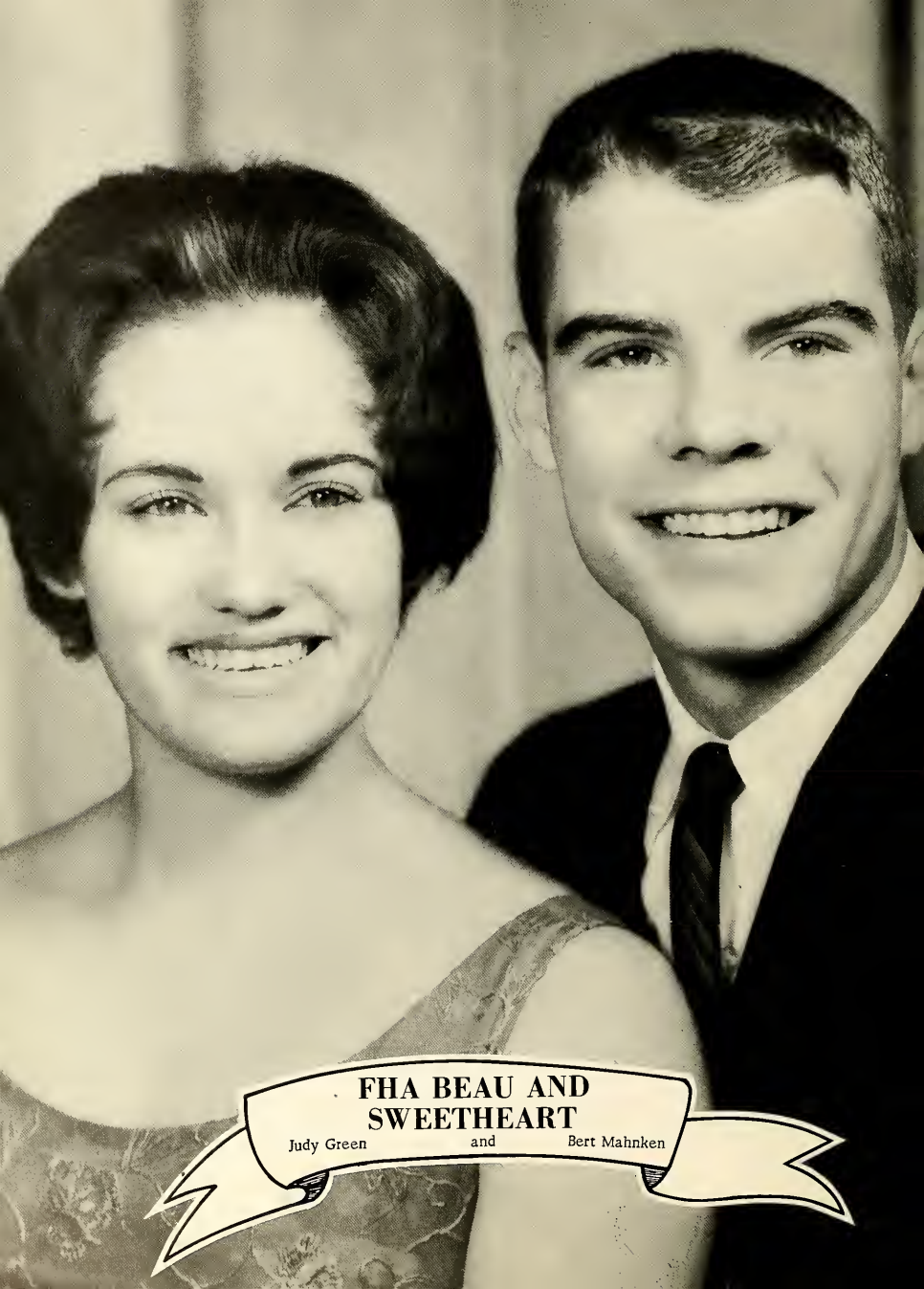

FHA BEAU AND SWEETHEART

Judy Green and Bert Mahnken

PEP CLUB SWEETHEART AND BEAU

Tommy Franklin Judy Joyner

BAND KING AND QUEEN

Joe Dan Mills and Waynette Dolon

ANNUAL KING AND QUEEN

Barbara Wilde and Douglas Proffitt

HOMECOMING CANDIDATES AND ESCORTS

SENIORS

Virginia Parker & Johnny Ratliff

JUNIORS

Judy Franklin & Tommy Franklin

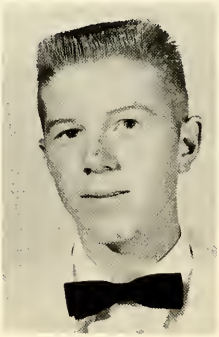

SOPHOMORES

Rayetta Slay & Billy Don DeArmon

FRESHMEN

Sandy Strickler & Mike Elkins

SENIOR FAVORITES

Carolyn Howard and Roy Lee Adams

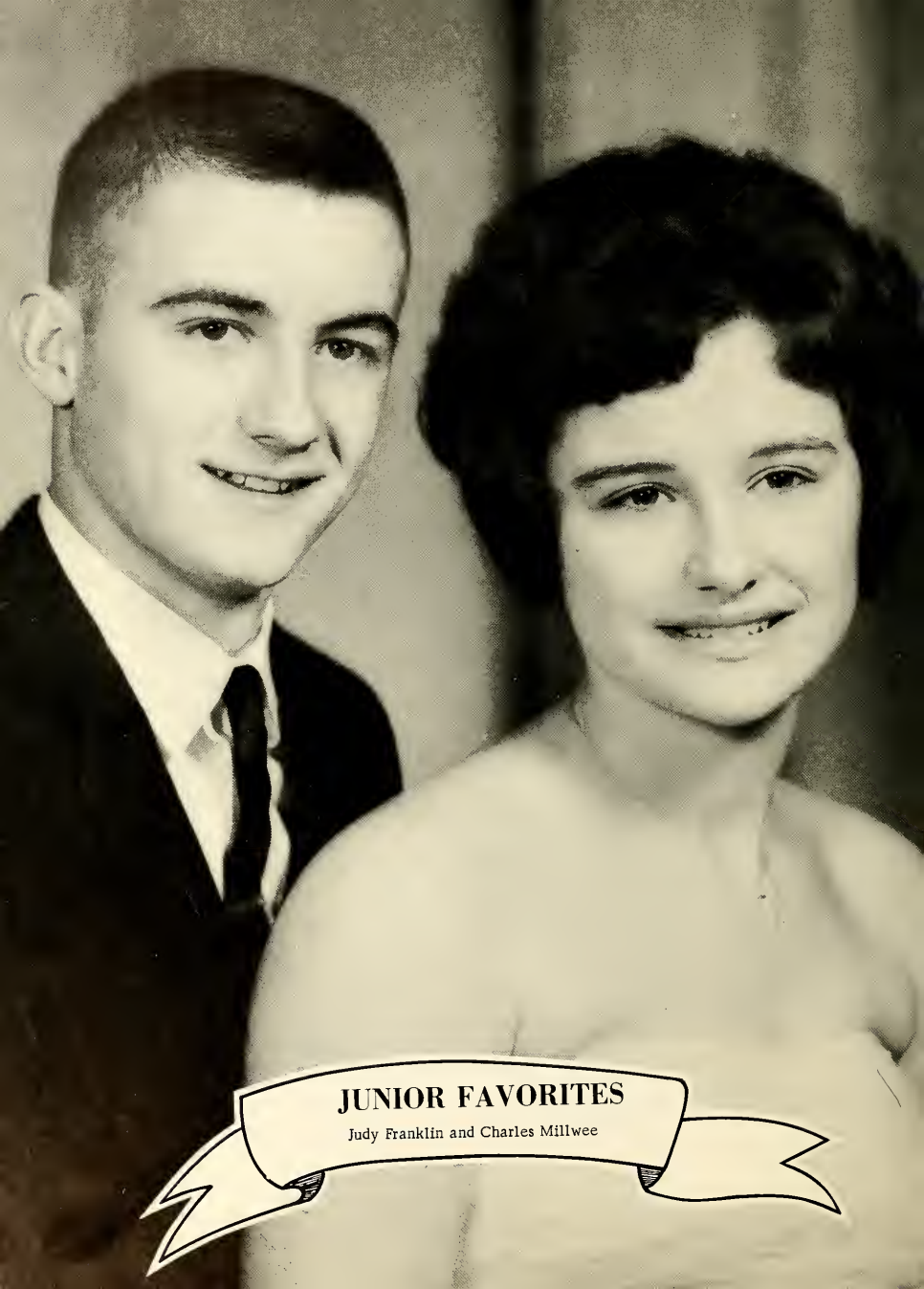

JUNIOR FAVORITES

Judy Franklin and Charles Millwee

SOPHOMORE FAVORITES

Shannon Darling and Howard Young

FRESHMAN FAVORITES

Linda Settle and John Dolan

Sports

FOOTBALL

FIRST ROW: Bert Mahnken, Billy Bolen, David Atwood, Paul Davis, Uvaldo Villearreal, Mike Elkins, Wayne Luxton, Monte Nevills, Junior Dupree. SECOND ROW: Charles Millwee, John Werst, Billy DeArmon, Bruce Mahnken, Johnny Ratliff, Johnny Love, Jimmy Munn, Bill Farr, John Massey, Marion Heflin. THIRD ROW: Coach George, Mike Holmes, Jerry Aly, Bill Shields, Brownie Hayes, H. O. Akin, Johnny Howard, Dan Loftin, Dickie Gordon, Coach Brown.

Wilburn George
Head Coach

James Brown
Assistant Coach

Terry Page
"B" Team Coach

TRI-CAPTAINS

Mike Holmes
"Sr" Back-All District

Tommy Franklin
"Sr" Back-All District-All State

Jerry Aly
"Sr" Guard-All District

Dan Loftin
"Sr" Center
All District

Bert Mahnken
"Sr" Back

Bruce Mahnken
"Sr" Guard

Dickie Gordon
"Sr" End

Bill Shields
"Sr" Tackle
All District

Johnny Ratliff
"Sr" Tackle

Johnnie Howard
"Soph" End
All District

Monte Nevills
"Jr" Back

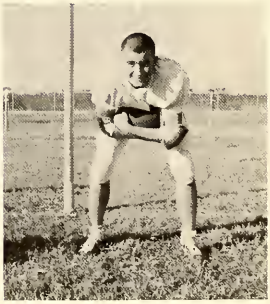

Charles Millwee
"Jr" Back

John Werst
"Sr" Tackle

Paul Davis
"Sr" Guard

Johnny Love
"Sr" End

Jimmy Munn
"Jr" Tackle

Bill Farr
"Jr" End

Marion Heflin
"Jr" Back

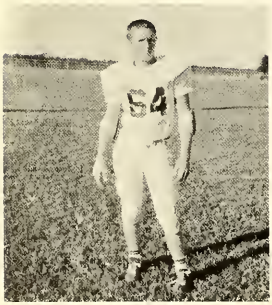

David Atwood
"Jr" Guard

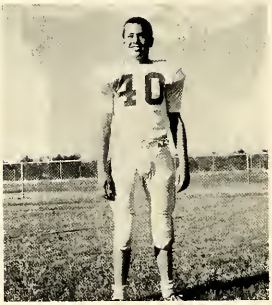

Mike Elkins
"Jr" End

Brownie Hayes
"Jr" Center

Billy Bolen
"Jr" Guard

H. O. Akin
"Jr" End

John Massey
"Soph" End

Wayne Luxton
"Jr" Back

SCORE-BOARD

Big Lake	40		Marfa	22
Big Lake	32		McCamey	6
Big Lake	14		Sonora	13
Big Lake	18		Coahoma	6
Big Lake	28		Stanton	6
Big Lake	38		Sanderson	8
Big Lake	34		Ozona	8
Big Lake	38		Iraan	0
Big Lake	44		Rankin	8
Big Lake	36		Eldorado	20
Big Lake	26	(Bi-District)	Fabens	23
Big Lake	18	(Regional)	Rotan	29

Uvaldo Villearreal
"Soph" Back

Billy DeArmon
"Jr" End

Junior Dupree
"Jr" End

Tommy Miller
"Fresh" Manager

Allen Andrews
"Jr" Manager

Velton Blake
"Soph" Manager

"B" TEAM

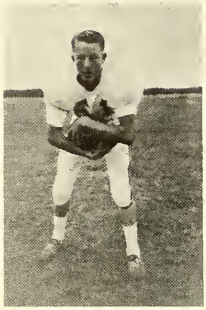

Jimmy Von Gonten

Bill Barnes

FIRST ROW: Bobby Slay, Larry Joyce, Bill Barnes, Mike Blyth, Walter Horton, Steve Coates. SECOND ROW: Coach Page, Jimmy Von Gonten, Bill Arms, Bren Holland, Clayton Henderson, Tommy Evridge, Tommy Love, Andy Bowen. THIRD ROW: Phil Click, Billy Rankin, Don Lenard, Irvin Babb, Don Childs, Kenneth McFarland, Chuck Goin.

Walter Horton

Billy Rankin

Andy Bowen

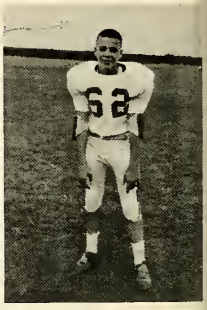

Bill Arms

Chuck Goin

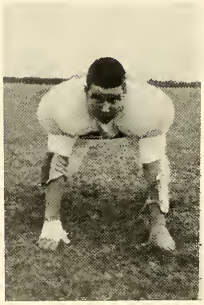

Bren Holland

Steve Coates

Kenneth McFarland

Mancel Jenkins

Don Childs

Tommy Evridge

Larry Joyce

Ervin Babbs

Clayton Henderson

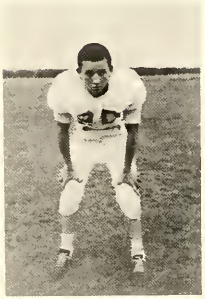
Mike Blyth

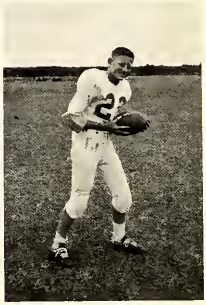
Bobby Slay

Philip Click

Tommy Love

Richard McReavy

Donald Leonard

BASKETBALL

A TEAM

Coach Terry Page, Alton Wilburn, Bill Ashcraft, Mike Holmes, Roy Adams, Johnny Howard. SECOND ROW: Charles Millwee, Johnny Ratliff, Johnny Love, Paul Davis, John Werst. THIRD ROW: Managers Bren Holland, Brownie Hayes.

COACHES

A Team	Coach Page
B Team	Coach Brown
Freshman Team	Coach George

CAPTAINS

Roy Adams Mike Holmes

Mike Holmes
Senior

Bill Ashcraft
Senior

Roy Adams
Senior
All State Basketball Player

Charles Millwee
Junior

Alton Wilburn
Sophomore

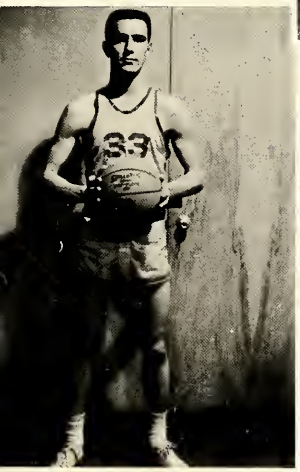

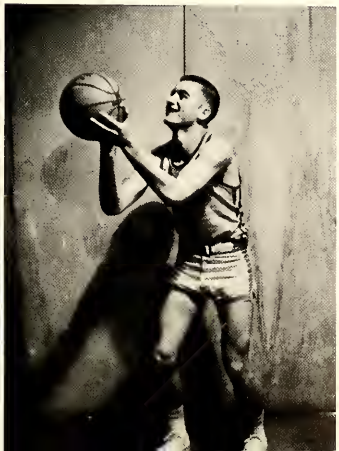

Johnnie Howard
Sophomore

John Werst
Senior

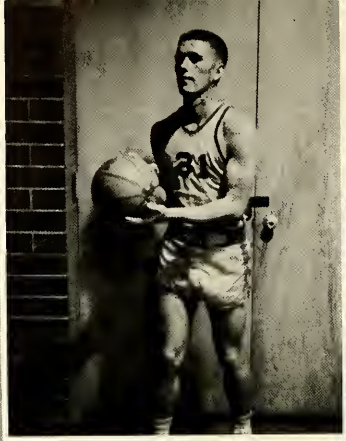

Johnny Ratliff
Senior

Paul Davis
Senior

Johnny Love
Senior

Brownie Hayes
Manager

Bren Holland
Manager

B TEAM

Walter Horton, Bill Barnes, H. O. Aiken, John Massey, Steve Coates, Billy Rankin. SECOND ROW: Coach James Brown, Howard Young, Alan Andrews, Bob Daughtery, Dennis Hambrick, Bren Holland Manager.

FRESHMEN TEAM

Coach Wilburn George, Don Childs, Richard McReavy, Larry Joyce, Tommy Love, Clayton Henderson. SECOND ROW: Tommy Miller, Mike Blythe, John Dolan, Charles Paluda, Wayne Olgesby.

VOLLEYBALL

STANDING: Glynda Robbins, Jean Wright, Sandy Strickler, Betty Poage, Margaret Friend, Judy Franklin, Judy Gooch, Cherry Davis, Janie Holt, Frances Johnson, Glenda Jameson, Mary Tatum-Coach. KNEELING: Otillia Sanchez, Sylvia Sanchez, Eva Jo Hicks, Carolyn Howard, Diane Massey, Sheryl Bolton, Patti Holt, Waynette Dolan.

COACH
Mary Tatum

SENIORS
Judy Gooch
Waynette Dolan
Carolyn Howard

Carolyn Howard
Senior
Setter

Judy Gooch
Senior
Spiker

Judy Franklin
Junior
Spiker

Jeanne Wright
Sophomore
Spiker

Sylvia Sanchez
Freshman
Setter

Eva Jo Hicks
Junior
Setter

Sheryl Bolton
Sophomore
Setter

Patti Holt
Freshman
Spiker

Managers
Waynette Dolan
and Glynda Robbins

Frances Johnson
Junior
Spiker

Diane Massey
Junior
Setter

Otilia Sanchez
Freshman
Setter

Margaret Friend
Sophomore
Spiker

Sandy Strickler
Freshman
Spiker

Janie Holt
Sophomore
Spiker

Glenda Jameson
Sophomore
Spiker

Cherry Davis
Sophomore
Spiker

Betty Poage
Sophomore
Setter

TENNIS

Dorothea Wright, Waynette Dolan, Coach Mary Tatum, Mary Ruth Gerdes, Jeneva Joyner.

Howard Young, H. O. Aiken, Dickey Gordon, Wayne Luxton, and Douglas Proffitt.

TRACK

TOP ROW: Ervin Babb, Marion Heflin, Wayne Luxton, Tommy Franklin, Don Childs, Richard McReavy. SECOND ROW: Tommy Love, Tommy Evridge, Mike Blythe, Monte Nevills, Roy Lee Adams, Alton Wilburn. THIRD ROW: Uvaldo Villarreal, Charles Millwee, Walter Horton, Bill Barnes, John Massey.

GOLF

Johnnie Howard, Walter Horton, Bren Holland, Bill Ashcraft, Don Wade, Ronnie Delz, and Tommy Miller.

ACTIVITIES

REAGAN COUNTY HIGH

FLUTES
Jean Wright
Rora Colvin
Margaret Friend
Cheryl Bolten
Pattir Holt
Linda Ivey

Bb CLARINETS
*Linda Livingston
*Virginia Parker
*Carolyn Howard
Sandy Havenhill
Sheren Whitley
Betty Poage
Ann Denton
Pauline Jacobo
Scharla Hayes
Pam Havenhill
Kathy Elkins
Judy Franklin
Carol Winn
Kathy Clifton
Gayle Jones

OBOE
Eva Jo Hicks

BASS CLARINETS
Charity Arms
Judy Cope
Jerry Hicks
Gayle Smith
Bobbie Boyd

BASSOON
Gary Partain

ALTO SAXOPHONES
Shanon Darling
Bee Gee McBride
Robert Cole
Charles DeArmon
Sam Chumly

TENOR SAXOPHONES
*Judy Green
Loy Rogers
Linda Settle

HORNS
David Truitt
Cathy Cope

Band King and Queen

In San Angelo

SCHOOL OWL BAND

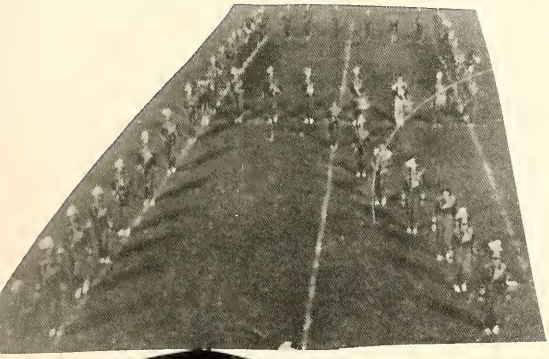

Fight Song

Joe Dan and Waynette

CORNETS
Steve Coates
Chuck Goin
Joe Jacobo
Terry Williams
Janice Foster
• Sandy Easter
Cherry Davis

BARITONES
Billy Don DeArmon
Marion Heflin
Janie Holt
Sara Coker

TROMBONES
Jim Scott
Terry Corbell
Glen Cauble
Dale Eason

BASS HORNS
Fieldin McDaniels
Don Wade

BASS SAXOPHONE
Bob Daugherty

PERCUSSION
• Judy Askew
• Waynette Dolan
• Judy Gooch
• Joe Dan Mills
Larry Joyce
Rayetta Slay
Gale Brown

DIRECTOR
Mr. James Tuggle

• Seniors

OWL MARCHING BAND

BAND OFFICERS

President, Joe Dan Mills; Vice President, Gary Partain; Secretary, Judy Green; Treasurer; Bobbie Boyd; Historians, Rayetta Slay and Sandy Havenhill; Librarian, Janie Holt; Drum Major; Linda Livingston.

Linda Livingston Sr.
Drum Major

Mr. Tuggle

Majorettes and Drum Major

PEP CLUB

FIRST ROW: Judy Joyner, Linda Starnes, Linda Ellison, Diane Massey, Glenda Jameson. SECOND ROW: Mary Ruth Gerdes, Jeneva Joyner, Ann Storey, Evelyn Yoakum, Nancy Powell. THIRD ROW: Janice Kane, Sandra Stives, Diane Proffitt, Janet Chick, Judy Duckworth. FOURTH ROW: Anna Beth Turner, Diane Nickles, Enedina Pena, Sylvia Sanchez, Bessie Love. FIFTH ROW: Hope Tinney, Mary Harper, Louise Hayes, Sandy Strickler, Nancy Winn. SIXTH ROW: Mrs. Mary Tatum, Mary Whitley, Barbara Puentez, Delores Redman, and Miss Shearen Baker.

Left to right: Linda Ellison, Vice-President; Jeneva Joynor, Reporter; Diane Massey, President; and Judy Joyner.

PEP CLUB OFFICERS

Sponsors: Miss Shearen Baker and Mrs. Mary Tatum.

SPONSORS

CHEERLEADERS 1962-63

Joe Dan Mills

Bobby Boyd

Sandy Havenhill
Head Cheerleader

Rayetta Slay

Janie Holt

Owl's Hoot

Editor-In-Chief
Judy Gooch
Frances Johnson, Judy Franklin, Diane Massey

Quill & Scroll

EDITOR-IN-CHIEF
Judy Gooch

FEATURE EDITOR
Diane Massey

NATIONAL HONOR SOCIETY

Gary Partain, Ann Denton, Allen Andrews, Jeneva Joyner, John Werst, E. M. Mills, Judy Joyner, Eva Jo Hicks, Linda Livingston, Joe Dan Mills.

OFFICERS

E. M. Mills--Sponsor, Judy Joyner--Secretary, Gary Partain--Vice President, Mary Ruth Gerdes--Treasurer, John Werst--President.

F.H.A.

BOTTOM ROW: Linda Ivey, Gale Brown, Shannon Darling, Loy Rogers, Nancy Winn, Linda Settles, Mary Harper, Louise Hayes, Glynda Robbins, Kathy Elkins, Rora Colvin, Mary Hensley. MIDDLE ROW: Judy Green, Diane Massey, Patti Holt, Pauline Jacobo, Sheryl Bolton, Sara Coker, Sandy Havenhill, Judy Joyner, Barbara Puentez, Jeanne Wright, Mary Whitley, Gail Jones. TOP ROW: Rayetta Slay, Bee Gee McBride, Sandra Stives, Kay Bolen, Charity Arms, Betty Poage, Judy Gooch, Janie Holt, Bobbie Boyd, Glenda Jameson, Pam Havenhill, Sandy Strickler.

OFFICERS

STANDING: Linda Ivey, Sandy Havenhill, Charity Arms, Judy Gooch, Janie Holt, Betty Poage, Linda Settles. SEATED: Diane Massey, Judy Green, Bobbie Boyd.

WHO'S WHO

in ol' RCHS

1963

Sandy Havenhill
Speech

Nancy Winn
General Science

Otillia Sanchez
English I

Shannon Darling
Spanish II
English II

Linda
Livingston
Government

Jeanne Wright
Typing I

Leslie Barns
Chemistry
Physics
American History

Sheren Whitley
Algebra I

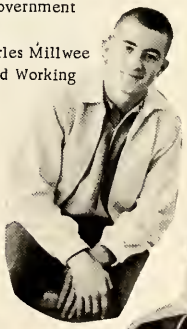

Charles Millwee
Wood Working

Linda Winn
Shorthand

Billy Rankin
World History

Mary
Ruth
Gerdes
English III

Joe Dan Mills
English IV

WHO'S WHO in ole' RCHS 1963

Roy Adams
Drawing

Linda Settle
Homemaking

John Werst
Psychology

Linda Ivey
Health

Alton Wilburn
Plane Geometry
Biology

Eva Jo Hicks
Bookkeeping

David Truitt
Band

Linda Ellison
Math

Jeneva Joyner
Texas History

Ann Denton
Typing II

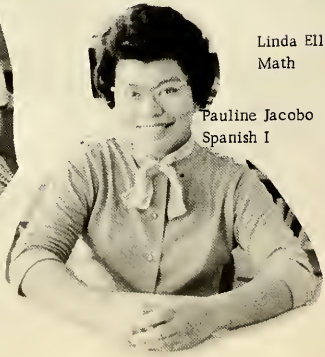

Pauline Jacobo
Spanish I

Dorothea Wright
Girls Physical Ed.

Terry Corbell
Boys Physical Ed.

SnapSHOTS

OWLS IN ACTION

DANICS

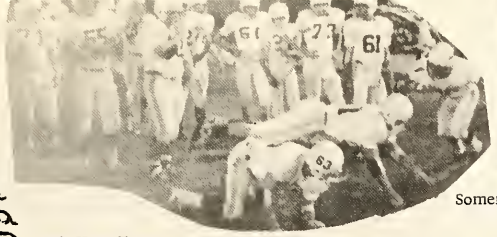

Wait Your Turn

Somersault

Right, Left

'll Show You How!

Side Line Help!

Sweetheart & Captains

Please Coach!

I'm Tired, you carry it.

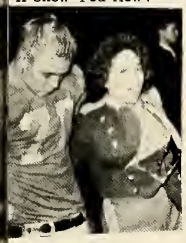

Bill, how dirty!

Packing

This is a Football

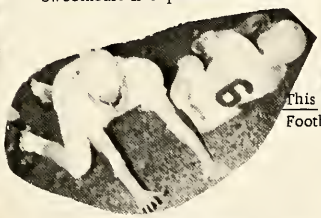

Playful Puppies

Watch Me!

Brain Trusts

You lost it?

Homecoming Escorts

Get Set, Go

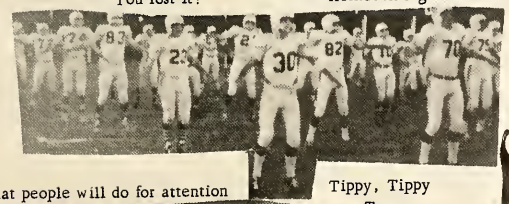

What people will do for attention

Tippy, Tippy Toes

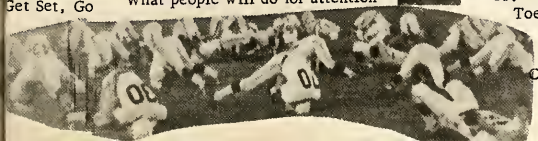

Come to me

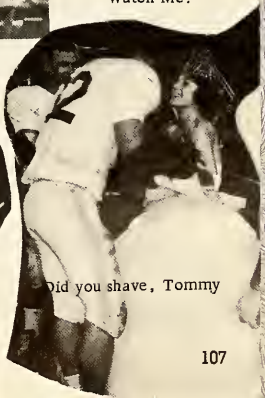

Did you shave, Tommy

Spirit 62 - 63

Well, we've worked real hard this week....

Contact Trouble

Gidyup!!

Us yell???

Just like a zipper....

The lineup...

Whee..

Don't Shoot

Togetherness.

Ahab.

Rear View.

THE GREATEST!!

Stomachs in, shoulders back, ect.

Two bits, four bits....

Quickest way up.

Guess whose back???

Silence. Minds at work!

Let's twist!

-a-ohi-eaah-oeo*-

FIGHT!

The Great Stone-Face.

"SPIRIT" 62-63

No Secrets!

I've got the beat

High steppers

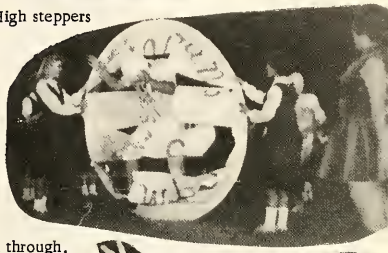

Break through.

Blue and Gold

This I believe

Friendly enemies!!!!

Hip, hip let're rip....

V. for Victory

Please help me I'm falling.

Gold dust twins.

Are you telling jokes????

Duck here they come.

Leaning Post

Friends, Romans and Countrymen.

Well now ****

HOMECOMING

62-63

63 OWL BAND

Push hard, Terry!

Straight?

Smile big, Jeanne!

Sunglasses?

Got you

Smile, you're on Candid Camera!

Don't Break it

Wish those cowboys could see you, now!!

The tail end of things!

Be Ready

BEAT'EM!!!

Excited, Linda?

Handsome in uniform!

Who goofed?

THE "R"

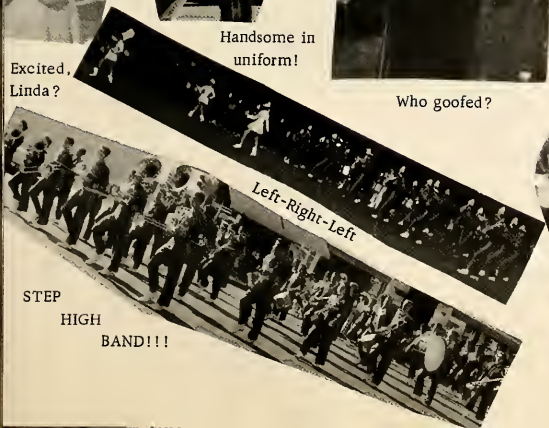

STEP HIGH BAND!!!

Sweethearts

Just drop it!!

Get out of the halls
Surprise
Red
Duck
Our Editor
Naughty
SIR!
Three Kings
Carolyn Thinking
On The floor Mr. Curry!!
Chuck
Whose Head?
Well!
Run Glynda Run
The End
Sit'in pretty
Play a song
Farm Kids
Doodles
Bored
Riding what
Surprise
Man's best Friend
Well--Don't
Which is Sandy?
Eating something
Huh?
Guess Who?
Show off
Movie Star?
And this is our hero.
What's going on?
What can I do for you?
Up to something
Shock
Pretty pose
Bobbie-right
Sandy-wrong
Innocent?????

Joe Dan and the girls

Sad Seniors

whats cooking

Tell em Lin!

John!!

ture leaders

Happy girls?

Photographer

ASCHAN....

here are you??

Stuck-up

Ouch!!

The lineup

The Franklins..

Whose feet???

??????

Santoin?!

Judy???

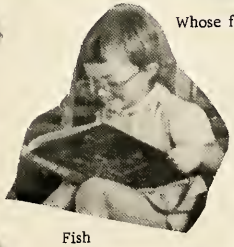

Open wide

Fish

Smile...

We can beat Rotan

Look Mom, no cavities.

Long ago?

Sweet Judy.

Evil Eva

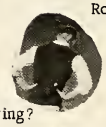

Praying?

Huh??

Juniors??

Busy Seniors and sleeping Bill

Tuggles.

Ride em cowgirl

SNAP SHOTS

What's up???
Charity working??
Sleeping on the job
I said--
Theme's Due
Pose
Phyllis
Smile..
??
Folding Programs..
Yes Sir
Studying
Brains....
Pretty.
Cranny...
our S.C. President
Janice...
Fish
Open Wide
Shannon
Disgusted
Hiding
Whose Hand?
John
Yes...
Ozona.
The Aly'
think
Bottoms up, Sandy
Wow Legs!!!
Pretty
Who are you looking for?????
Reed
Around the table girls.
Mrs. Cole.
Cheese!!
Heads
Dan.
Whose??
OWLS!!!!

RCHS
1963
BASKETBALL

32nd (Annual) Tournament

1st Place Big Lake 55

All Tournament Team

Most Valuable Player

2nd Place Brady 41

3rd Place Sonora 58

4th Place Lakeview 50

Consolation Del Rio 52

Runnersup Forsan 44

Sportsmanship Barnhart

Starting Five
Trophy and Coach Page

Stretch!!

Bossa Nova

Jumpl

Bubba

Look Out!!

Where's the Ball??

SLAVE DAY

Noon

Baby Doug

What would your wife say?

Shoe Shine Boy

Please!!

Please Be Mine

Air raid

Scrub it good!

Janitor?

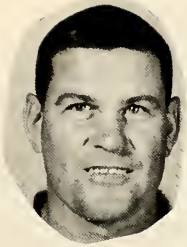

Our Coach....

Now class...

Smile pretty

Coffee Break

Three Musketeers.

What's up?????

Yogi Bear

What a day.....

Agony!!!!

Smile you're on Candid Camera.

Just five minutes

Pep rallie

Get to work Class

Is this pep????

Sitting pretty

Not that, this.

I smell bubble gum.

"Our Faculty"— such as they are!!!

They use Crest!!
I see it.
What is it?
It's got to come sooner or later.
Basketball Sweetheart
Looking back
Only one at a time please!
Judy F. & Judy G.
A new ball, I can't belive it.
The brains of the racket.
The reunion of the gang from Cell Block 10.
We know it's up there!
Now Billy it's--
Waynee
Swing to the left.
Gale
Got it!
Please, let's don't fight over him!
What's the hurry?
Our Editor??
Shall we dance?
It's there somewhere!
Silence
Swinging Bill
Two Polar Bears and a Killdee!
Glenda
J.J.
Not silent.
Joe D.
Judy, I'd rather do it myself!!
Do what?
School's out
Really?
I'll get it!
It was so terrible!
We see, hear, speak no???
Swing to the left--
Hi!
What do I do next?
Walk, don't
Here John.
I'd walk a mile

Unusual Student's

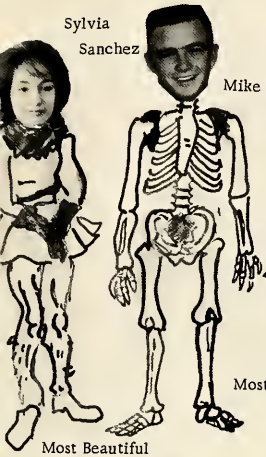

Sylvia Sanchez

Mike Holmes

Most Beautiful

Most Handsome

Friendliest Boy and Girl

Billy Rankin

Rayetta Slay

TALLEST

ROY ADAMS

Shortest

Linda Ivey

Most Moonstruck Couple

John Massey

Pam Havenhill

Best Dancers

Joe Dan Mills

Linda Livingston

Most Sophisticated

Jean Wright

Bill Barnes

Best Physique

Most D a ring

Charity Arms

Sam Chumley

Best Dressed

Bobbie Boyd

Bill Shields

Best Figure

Cheryl Parker

Tommy Franklin

Unusual Student's

Most Courteous

Betty Poage

Billy Don DeArmon

Most Studious

Mary Ruth Gerdes

Leslie Barnes

BIGGEST FLIRTS

Glenda Jameson

Johnny Ratliff

Peppiest

Monte Nevills

Diane Massey

Most Talented

Marion Heflin

Shannon Darling

Wittiest

Waynette Dolan

Sandy Havenhill

Most Dependable

Gary Partain

Judy Gooch

Brownie Hayes

Friendliest Smile

Mike Elkins

junior high

PRINCIPAL

Remember Students,

When you do something that is worthwhile,

you don't have to talk about it---others

will do it for you.

Frank Horton

AZALEE ASHCRAFT

Language Arts
B.S., M. Ed.
Sul Ross

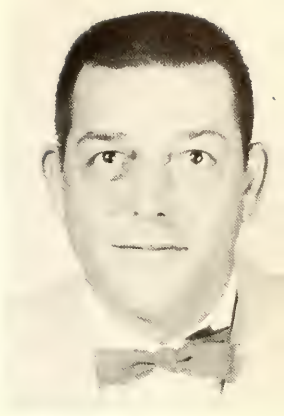

JAMES BIRD

Coach
Social Studies
Physical Education
B.S., Hardin-Simmons
M. Ed., Sul Ross

ROSS BROWN

Texas A&M-B.A.
Science 7 & 8

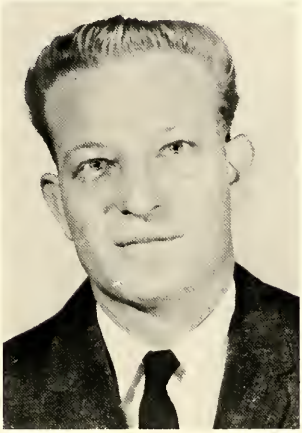

LOUISE COATES

Language Arts
B.A., McMurry
M. Ed., Sul Ross

NANNETTE DAY

B.A., Austin College
Reading 6th Grade
Arithmetic 6th Grade

FRANK HORTON

Math
B.S., M. Ed.
S.T.S.T.C.
Sul Ross

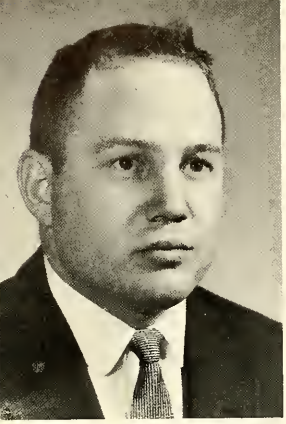

RONALD McMULLAN

Sul Ross - B.S.
Math 7th & 8th

MARY TATUM

Physical Education
B.S.
Howard Payne

R. A. WALLACE

Language Arts
B.S.
Univ. of Houston

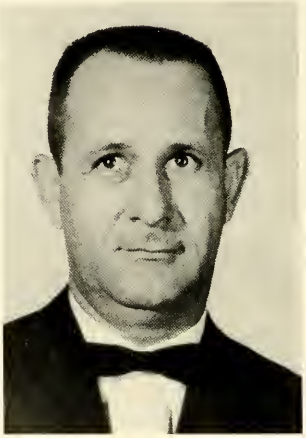

MABEL WILLIAMS

Social Studies
B.S., M. Ed.
Univ. of Houston
Sul Ross

ESTHER WILSON

Social Studies
B.S., M. Ed.
Southeastern, Okla.
Howard Payne
Sul Ross

PITTY ARNETT

Principal's Secretary

REAGAN COUNTY
JUNIOR HIGH STUDENT COUNCIL

SEATED: Carolyn Ethridge, Bill Hodge, Mrs. W. C. Williams, Martina Goertz, and Judy Carol Allard. STANDING: Pete McKinney, James Fowler, Danny Love, Ray Solomon, and Steve Pearce.

OFFICERS

TREASURER . . . . . Carolyn Ethridge
PRESIDENT . . . . . Bill Hodge
VICE-PRESIDENT . . . . . Martina Goertz
SECRETARY . . . . . Judy Carol Allard

SPONSOR . . . . . Mrs. W. C. Williams

Roy Adams
Frank Aguero
Philip Arms
Shelly Armstrong
Wayne Askew

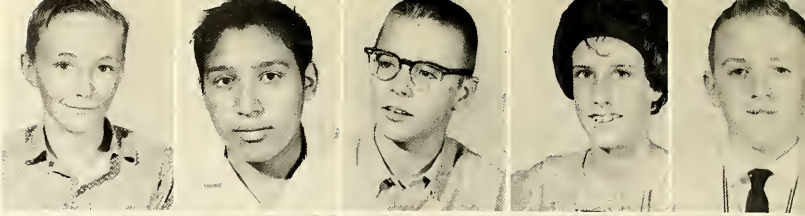

James Baggett
Ronnie Baxter
Ginger Bird
Dorothy Blake
Joyce Blake

EIGHTH GRADE

Phil Farr--Treasurer, Dick Miller--Vice President, David Werst--President, Eddie Burkett--Secretary, Vicki Ragland--Reporter.

William Blake Shirely Brooks Eddie Burkett

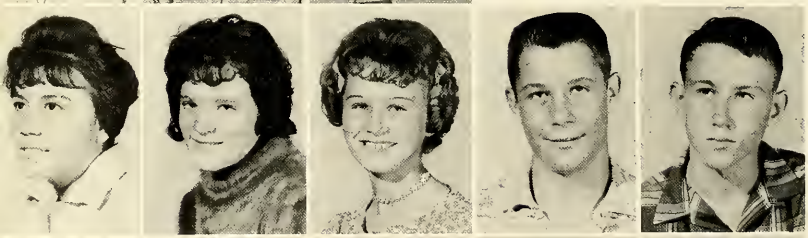

Ruth Caramillo
Lois Carter
Janice Cockrell
Clark Colvin
Larry Cox

Monte Crow
Candy Daugherty
Pam Daugherty
Gary Dedeker
Phillip Duesing

Janie Dupree
Enoch Estes
Carolyn Ethridge
Phil Farr
Tina Goertz

Vickie Haan
Dewayne Halley
Jesse Harper
Kay Heflin
Bill Hodge

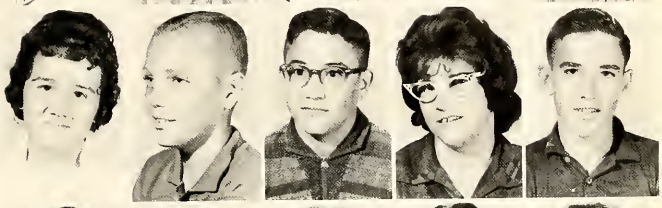

Billy Holt
Robert Howard
Jane Jenkins
Carmen Jacobo
Maria Jacobo

Juanita Jacot
Elisillo Levario
Juan Levario
Marvin Lewis
Dora Lopez

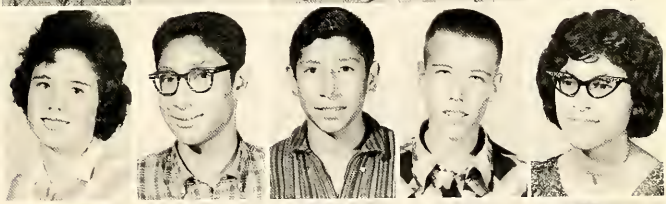

Mike Lopez
Steven Mathews
Jo McReavy
Elizabeth McWilliams
Vivan Morrow

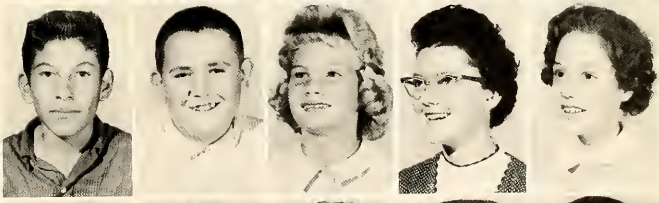

Sylvia Moreno
Dick Miller
Lucia Mendes
Adelina Mendez
Brenda Nunn

Billy O'Bryant
Clinton Parsons
Kathy Pearl
Roy Pickett
Vickie Ragland

Guadalupe Reyes
Gloria Reynolds
Billie Poage
Roy Lee Pryor
James Ratliff

Clark Samsel
Clyde Sandel
Ricky Seales
Harville Settle
Betty Simpson

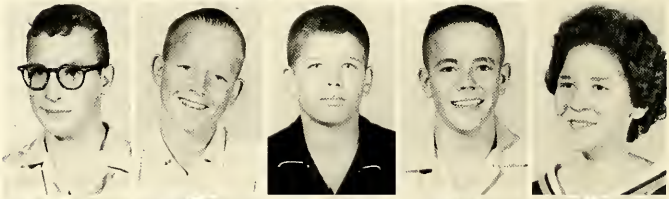

Darla Smith
Carol Starr
Esparanza Subia
Ralph Tournade
Francis Turner

Alfonzo Valadez
Joe Villarreal
Joan Von Goten
Willy Watkins
David Werst

Linda Whitley
James Woodall
Yollanda Ybarra
Joe Ingram

SEVENTH GRADE

Tooter Jameson--Treasurer, Beverly Seale--Vice President, Wade Daugherty--President, Cecil Jameson--Secretary, Cheryl Goin--Reporter.

Judy Carol Allard
Al Barnes
Billy Benton

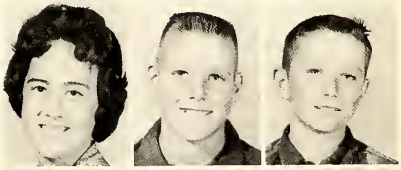

Roy Blythe
Nancy Burnett
Bradford Campbell

Cynthia Chick
Cathy Coker
Barbara Copeland
Larry Crowder

Beverlee Curtis
Wade Daugherty
Ronnie Duckworth
Alan Duniven

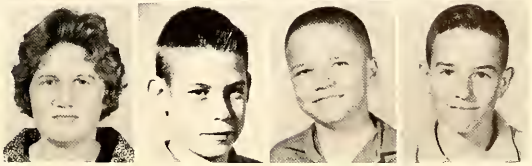

Janie Evridge
Bobby Ferguson
Cheryl Goin
Larry Grahm
Belinda Harris

Debrah Hayes
Nancy Hayes
Bennie Hogard
Judy Holmes
Mike Hooker

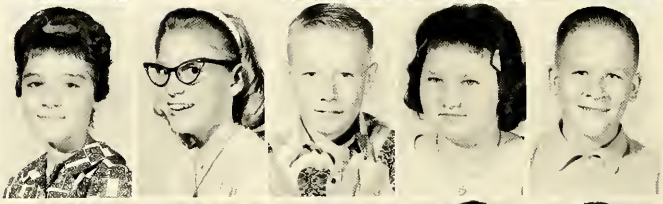

Barbara Harper
Billy Ingram
Cecil Jameson
Tooter Jameson
Lee Kane

Amalia Lara
Tim Lear
Beverly Love
Danny Love
Robbie Luxton

Tommy Mabry
Marcia McFarland
Kenn McWilliams
Hector Mendez
Eula Miles

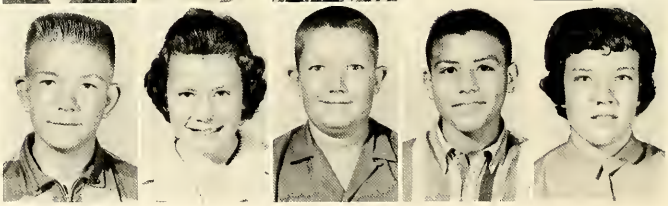

Tommy Miller
Linda Kay Mills
Raymond Pena
Billy Pettit
Marsha Proffitt

Betty Rankin
Jimmy Rees
Beverly Seale
Vonnie Sissel
Phyllis Smith

Ray Solomon
Mary Ann Stearns
Johnny Storey
John Stout
Jane Strauss

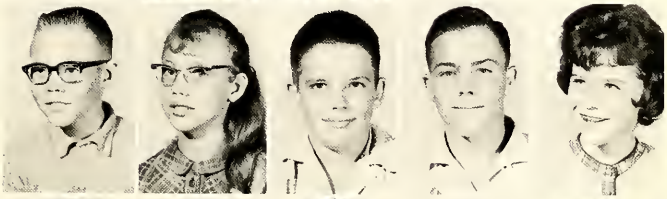

Zita Tournade
Susan Turner
Joe Urquidez
Abel Valadez
Vernie Weeks

Cesar Villareal
Linda Wade
Nancy Wilburn
Vickie Winchester
Randy Yocham

SIXTH GRADE

Elva Aguilar

Christi Arms

Pam Askew

Susan Barlow

Gail Baxter

Kenneth Beavers

Danny Beekman

Billy Bolton

Dennis Boone

Tobe Browder

Donald Carrell

Ricky Wilson--Reporter, Patsy Pearl--Vice President, Tommy Hayes, Jr.--President, Wanda Smith--Secretary, Melinda Millwee--Treasurer.

Dora Castillo

Gail Cates

Ellis Cemental

Jimmy Cemental

Mike Click

Randa Cole

Jackie Copeland

James Fowler

Mike George

Estella Gonzales

Mario Gonzales

James Gunnels
Roddy Haan
Debbie Halley
Elizabeth Hayes
Tommy Hayes, Jr.

Marcus Henderson
Elaine Howard
Ralph Kane
Bill Jenkins

Isabel Lopez
Betty Martinez
Ray Martinez

Robert L. McKenny III
Cheryl Mayfield
Mary Kee McWilliams

Sam Mendez
Gary Miles
Melinda Millwee
Susan Monk

Margaret Munn
Mike Nickels
Nelson Newsome
James O'Bryant
Ricka Odom

Steven Pearce
Randal Partain
Patsy Pearl
Irene Pena
Ray Pena

Ricky Pierce
Judy Powell
Don Pryor
Margaret Puentz

Jack Roach
Kent Schailble
Sherry Shannon

Wanda Smith
Ruben Subia
D. A. Tinney

Johnny Watkins
Jay Weatherby
Harland Westmorland
James Whitley

Sandy Wilson
Allen Winn
David Wright
Julia Ybarro
Dannalene Oglesby

EIGHTH GRADE FAVORITES

Kay Heflin and Clark Colvin

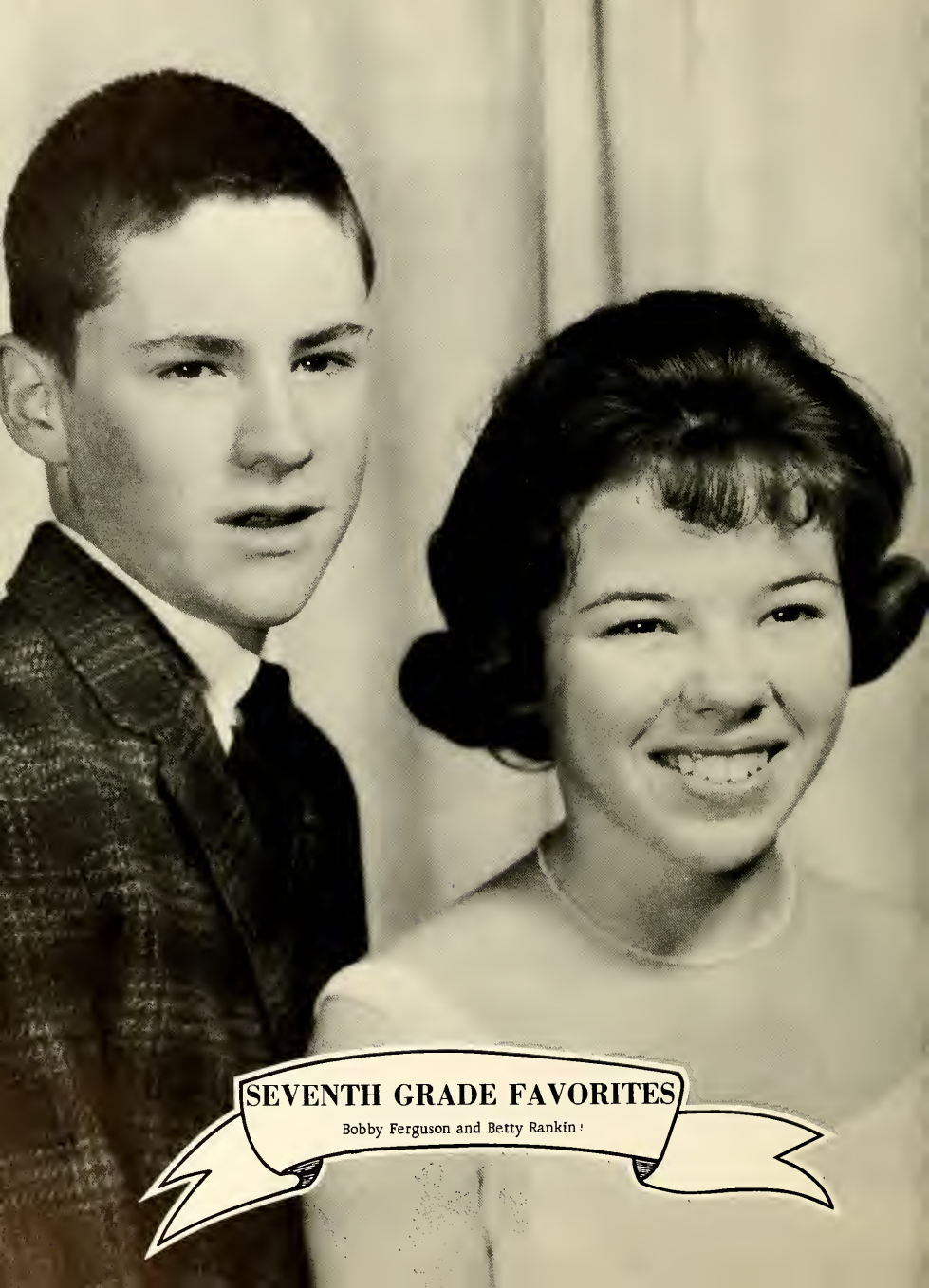

SEVENTH GRADE FAVORITES

Bobby Ferguson and Betty Rankin

SIXTH GRADE FAVORITES

James O'Bryant and Sherry Shannon

ATHLETICS

JUNIOR HIGH CHEERLEADERS

Pam Daugherty

Linda Kay Mills

Billie Poage--Head Cheerleader

Kathy Pearl-----Sweetheart

Janie Strauss

Judy Powell

JUNIOR HIGH PEP CLUB

JUNIOR HIGH BAND

JUNIOR HIGH FOOTBALL

Head Coach: James Bird

Assistant Coach: Ross Brown

JUNIOR HIGH BASKETBALL

Junior High "A" Team
Coach Ross Brown

Junior High "B" Team
Coach James Bird

TRACK

Robbie Ferguson, Robbie Luxton, Billy Benton, Tim Lear, William Blake, Harville Settle, Clyde Sandel, Danny Love, Clark Colvin, James Bagget, David Werst, Tutor Jameson, Eddie Burkett, Jessie Harper, Enoch Estes, Coach Brown.

TENNIS

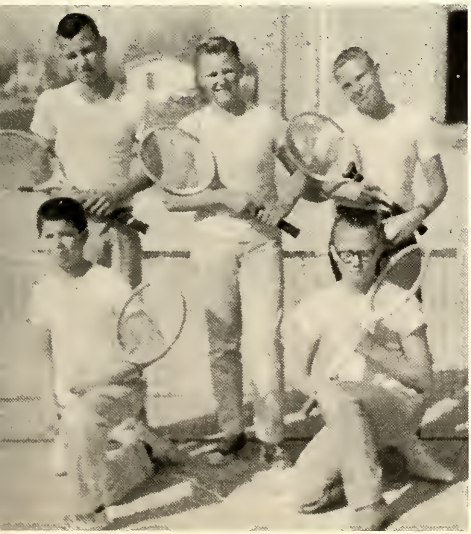

Ricky Seal, Cecil Jameson, Monte Crow, Roy Picket, Dewayne Halley.

GOLF

Jimmy Rees, Tim Lear, Wade Daugherty, Roy Blythe, Billy Benton.

TENNIS

Pam Daugherty, Nancy Burnet, Candy Daugherty, Vicky Haan, Darla Smith, Melinda Harris. SECOND ROW: Sherry McKey, Jane Jenkins, Debbie Hayes, Marsha Proffit, Lois Carter, Janie Cockral.

VOLLEYBALL

Linda Kay Mills, Nancy Burnet, Billie Poage, Ginger Bird, Shelly Armstrong, Jo McReavy, Linda Whitley, Jane Strauss, Kay Heflin, Pam Daugherty, Janey Dupree, Kathy Pearl, Brenda Nunn, Beverly Love, Belinda Harris, Vicki Ragland, Vivian Morrow, Marsha Proffit, Carol Allard.

Advertisements

The Most Modern and Up-to-Date Bank in West Texas

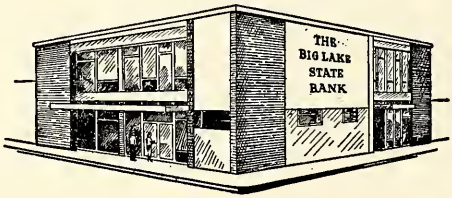

Member of the Federal Deposit Insurance Corp.

31st Anniversary as a Chartered Bank

123 Depot

Phone 884-2551

J. O. LUSBY
INSURANCE AGENCY

405 Second 884-2622

Big Lake

JONES GARAGE

Phone 884-2494 205 Texas

Big Lake, Texas

TURNERS'

EL PASO
DIXIE

Service Station

206 Georgia St.

Big Lake, Texas

Congratulations Seniors

The Estes CORPORATION

General Lease Work
Phone 884-2460
Garden City Hwy.

Congratulations SENIORS

From the management of
the

MUSTANG MOTEL

BEWICK TRANSPORT CO.

Oil and water hauling
Well Killing
Rental Test Tanks
Fully insured

W. Hwy. 67 Phone 884-2531

FASHION SHOP

Ladies & Girls Apparel

"Large Enough to Serve You
Small Enough to Know You"

Phone 884-2333

LOFTIN GIFT SHOP

Mr. & Mrs. Wilson Loftin
Owners

403 2nd Street Phone 884-2636

TOMMY HAYES

Wholesale Cosden Products

Phone 884-2488

P. O. Box 3 Big.

BILL'S T. V. SERVICE

311 2nd St. Phone 884-2702

Repairs made on all makes of
Radio T.V. Hifi Stereo

All Parts & Labor
Guaranteed 90 Days

Compliments

DR. J. L. WRIGHT

Phillips 66

S & S
66
SERVICE STATION

101 Second Street

Big Lake, Texas

THE MODEL

The Store
For
Men & Boys

Mr. & Mrs. Troy White

BIG LAKE LUMBER CO., INC.

510 Second St.

Phone 884-2606

Big Lake, Texas

1857 SECOND 100 YEARS © Borden Co.

BORDEN MILK DIST.

Mr. George Peters

D. D. (PEE-WEE) POYNOR

Dirt Contractor

24 Hour Service

Day Phone
884-2576

Night Phone
884-2205

Big Lake, Texas

Congratulations
SENIORS

DR. M. A. LEMMON

Compliments

Of

BERT & RALPH DUESING

BERNICE'S BEAUTY CENTER

Complete & Distinctive
Beauty Service

Down Town Big Lake

Operators
Bernice Shafer & Judy Dorsey
Phone
884-2090 For Appointment

WARNER LEAR'S
TEXACO STATION

Compliments

Of

MR. & MRS. DICK COLLIER

Second & Mississippi

WEST TEXAS UTILITIES CO.

Big Lake, Texas

601 2nd St. Phone 884-2312
Big Lake, Texas

JOE M. DAUGHERTY

Gulf Distributor

GULF

The Big Lake Wildcat

Published Every Thursday

Commercial Printing

Office Supplies

J. L. Werst, Jr.
Editor.....Publisher

Phone 884-22

IKE'S PACKAGE STORE

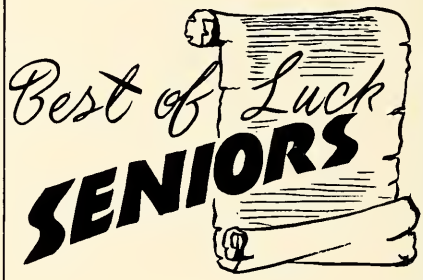

Hwy. 67 & California

Phone 884-2646 Big Lake

BOONE MOTOR CO.

Authorized Ford & Mercury Dealer

P. O. Box 863 Phone 884-2353

Big Lake, Texas

DAVID SEALS
Your

ENCO

Dealer
Phone 884-2022

BIG LAKE PUMP & SUPPLY

Complete Line
Of
Oil Well Supplies

806 E. 2nd Phone 884-2686

THE Rexall DRUG STORE

PEOPLES DRUG

PRESCRIPTIONS

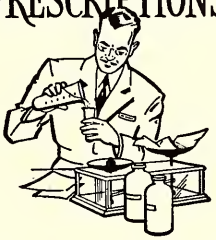

113 Depot Phone 884-2225

NO INTEREST
NO CARRYING CHARGES

San Angelo, Texas
"The Store That 33 Years of
Customer Confidence Built"

COMPLIMENTS
of a Friend

POOL
WELL SERVICING CO.

Big Lake, Texas

CHEATHAM'S GROCERY

611 Second Street

Phone 884-2644

Big Lake, Texas

JACOBS INSURANCE AGENCY

Insure Today.....
Be Sure Tomorrow

315 Second St.

Phone 884-2195

Big Lake, Texas

BUTCH'S LIQUOR STORE

Big Lake, Texas

BIG LAKE FLOWER SHOP
Mr. & Mrs. D. C. Swanzy

"When you think of flowers
Think of ours"

GANDY'S INC

Congratulations Seniors

REAGAN COUNTY ABSTRACT COMPANY

313 Plaza

Phone 884-2147

Congratulations
Seniors

KENT OIL COMPANY

"Cost for Less"

Pat McKamey, Manager

East Hwy. 67 Big Lake, Texas

Greater FOOD VALUES

MAC'S GROCERY

204 Depot

Phone 884-2005

Big Lake, Texas

SCHAIBLE'S
GROCERY & MARKET

810 Second St. Ph. 884-2611

Big Lake, Texas

C. H. POYNOR CONSTRUCTION
COMPANY

Roustabout Work
&
Oilfield Salvage

Garden City Highway

Phone 884-2454

Big Lake, Texas

James Garner
Your

HUMBLE
DEALER

811 Second St. Ph. 884-2171

Big Lake, Texas

"Beauty That Lasts"

GLADINE'S BEAUTY SHOP

807 Texas St.

Phone 884-2095

Big Lake, Texas

BIG LAKE PLUMBING CO.

Mr. Tom Sissel
Owner

1010 Utah Phone 884-2060

Big Lake, Texas

JAMES W. MATTHEW'S
T. V. SHOP

"We Understand Your Set Best"

810 Texas St. Ph. 884-2474

Big Lake, Texas

COMPLIMENTS of a Friend

SOUTHWEST BUTANE COMPANY

Gas and Electrical Appliances

Phone 884-2185

1007 Second Street

Big Lake, Texas

BUDDY WINN

East Side Gulf

Phone 884-2252

GULF

Tire & Accessories
Wash
&
Lubrication

Big Lake, Texas

BIG LAKE FEED AND SUPPLY

"Purina Feed for Every Need"

North Railroad & Plaza

Phone 884-2344

Big Lake, Texas

GLASSCOCK CHEVROLET COMPANY

Oldsmobile Sales and Service

HUMBLE

Products

Bill Glasscock----------Commission Agent

Phone 884-2666

Big Lake, Texas

67 STEAK HOUSE

Delicious SANDWICHES and

FINE FOODS prepared by EXPERTS

Try Our Fine
Charcoal Broiled Steaks
and
Delicious Hamburgers

Big Lake, Texas

COMPLIMENTS of a Friend

DR. C. S. NUNNALLY

Without the help of the merchants and friends of Big Lake, and this area this annual would not have been possible. We would like to take this opportunity to express our appreciation and sincere thanks for your help in our endeavor.

Sincerely,
Annual Staff

UNIVERSAL
PRINTING
PUBLISHING CO.
SAN ANGELO, TEXAS